Guernsey
BREEDERS' JOURNAL

University Microfilms E
Library Services
Xerox Corporation
Ann Arbor, MI 48106

June 7
1971

DEDICATED TO BREED PROGRESS

GOLDEN GUERNSEY MILK PRODUCTS

Headlining . . .

The EBER-LEA FARMS DISPERSAL
85 Registered Guernseys Sell
MONDAY, JULY 26, 1971

Walter and Ron Eberhard, Owners
1845 White Rd., Grove City, Ohio
(10 minutes south of Columbus)
Tel. 614–875-6610 – 875-4795

the CANDYS have it all . . . . . .

SIZE, POWER, UDDERS

The CANDY FAMILY Is

Lawrence Colebank says, *"I think the next thing the breed needs is to start at nose and add width throughout." The Candys have that!*

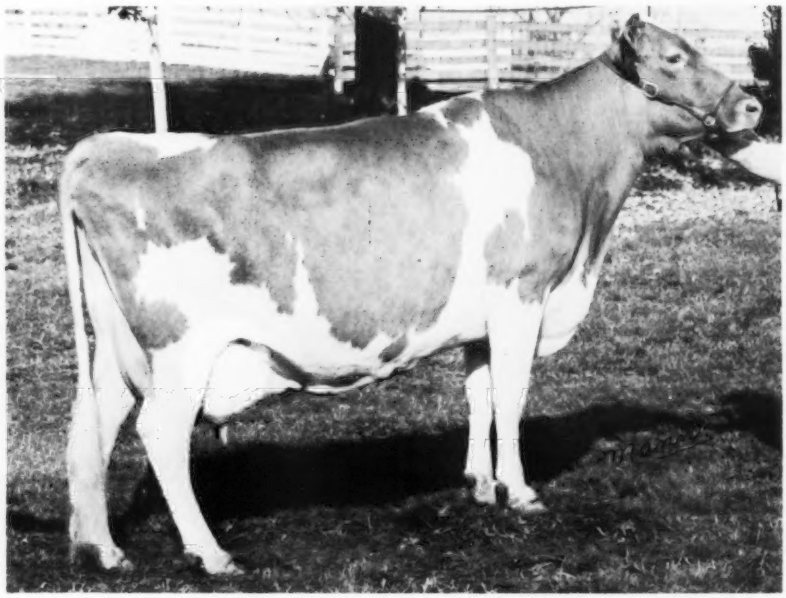

Eber-Lea Princess Candy
Excellent
(Excellent Mammary)
13870–648–1-11DHIR–305–2x
15130–715–3-0DHIR–305–2x
*18940–*976–4-0DHIR–305–2x

One of the greatest cows with which we've ever worked.

Sire: EBER-LEA FARMS PRINCE
Gold Star Sire

Princess Candy was an unusual cow. Her personality and everything else was delightful. These dominant and highly desired characteristics are obvious throughout her family. **Eber-Lea Farms Dandy** (he by Lyrene Prince Don, now at Curtiss), is the new senior sire at Franchester Farms, Inc. 20 daughters sell, and Dandys they are!

Another Candy son, **Eber-Lea Farms Classic** (he by Western Glow Darimost), was sold for a considerable sum. We are using a Classic son named "Dazzler," about whom you'll be wanting to learn more. "Dazzler" is just Dazzling!

Candy's Udder

If you'd like a catalog –
Sale managed by The Merryman Company
The Ohio GBA, Box 289
Sale headquarters – The Holiday Inn, Columbus

Carmel's Udder

AND THE WILL TO WORK PERSISTENTLY

Made For Today's Market

the Candys are what we've all been looking for!

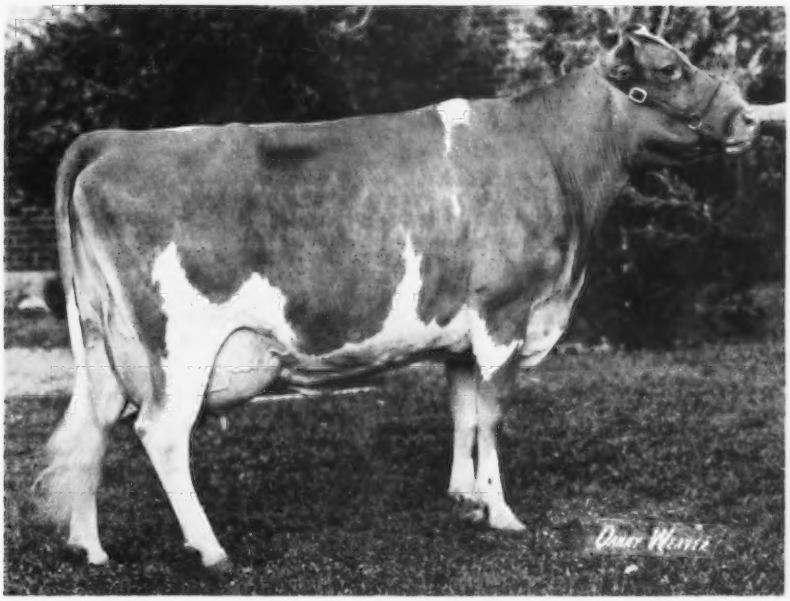

Selling –

A Princess Candy daughter
EBER-LEA FANCY CARMEL
Excellent
(Mammary Excellent Across)
16060–745–2-1DHIR–365–2x
14690–777–4-5DHIR–305–2x
14700–775–5-5–320 days (Inc.)
3rd 2-Year-Old, Ohio, 1967
3rd 4-Year-Old, Ohio, 1969
Reserve All Buckeye 4-Year-Old, 1969

Due September 6 to
Lyrene Myra's Wistar

Fancy Carmel just adds more "sweetness and light" to her dam's record.

We have a group of top Ohio breeders who have indicated they wish to syndicate her son – by Eber-Lea Farms Dandy, no less. He's **Eber-Lea Farm Climax.**

Two Carmel daughters sell –

Eber-Lea Darling Candy – pictured at right
VG '70 (89.0). Potential 3rd generation Excellent. 14130 – 765 – 2-1DHIR – 365 – 2x. Due August 5 to **Wistar, too.** One of the breed's greatest – a 4-year-old, 1971. On test with 10087 – 536 – 3DHIR – 2x in 199 days.

Eber-Lea Champion Carmen
A June, 1970 daughter of Housley's J. Champion

please request one today

Sparks, Maryland 21152. Tel. 301–771-4624
Worthington, Ohio 43085. Tel. 614–885-6683
South (off I-71) at Grove City. Tel. 614–875-1800

CHEDCO FARM

Established 1922

OUR SIXTEENTH CLASSIFICATION

45 HEAD CLASSIFIED AVERAGE 87.75

11 EXCELLENT – 32 VERY GOOD – 2 DESIRABLE

We now have 47 cows in the herd that have been classified for an average of 88.

13 EXCELLENT – 32 VERY GOOD – 2 DESIRABLE

We had three classified for the first time – all three were bred by us –

Excellent – 1st Time

CHEDCO ACTOR'S MATIE
87–'68, 88–'69, 90–'71
12072–651–2-3DHIR–305–2x
13220–736–3-6DHIR–305–2x
14757–801–4-7DHIR–305–2x (pending)
Due July 30, 1971 to Burger's Place Billy.
Sire: **Fairlawn Blanche's Actor**
Gold Star Sire
Dam: **Lyrene Maestro's Mamby (E 4 times)**
136,644 lbs. milk, 6,774 lbs. fat in 2,939 days.

Excellent – 1st Time

CHEDCO PRINCESS JANETTE
87–'65, 87.5–'66, 88–'68 '69, 90–'71
6 records include –
16130–730–4-8DHIR–305–2x
17820–782–5-11DHIR–305–2x
Total production: 101,725 lbs. milk, 4,635 lbs. fat in 2,099 days.
On retest with 5089–225–9-1DHIR–2x in 71 days.

Excellent – 1st Time – 92.5

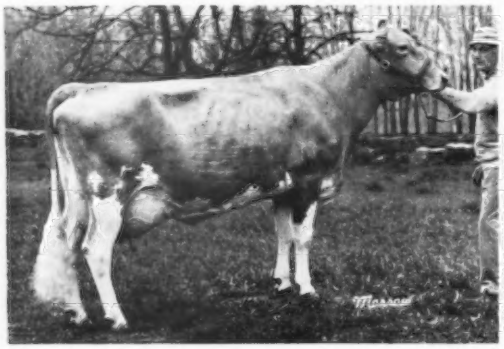

(taken 5-6-71)

CHEDCO H. KING'S VICKY
88.5–'69, 92.5–'71
12640–633–2-2DHIR–305–2x
15380–807–3-2DHIR–305–2x
On retest with 3650–166–4-3DHIR–2x in 56 days.
Gr. Ch. Female, Mass. Guernsey Show, 1970. Nominated for All-American, 1969 and 1970. Member Best 3 Females nominated for All-American, 1969, 1970.

Dam →

← Daughter

Excellent At 8½ Yrs. – 93

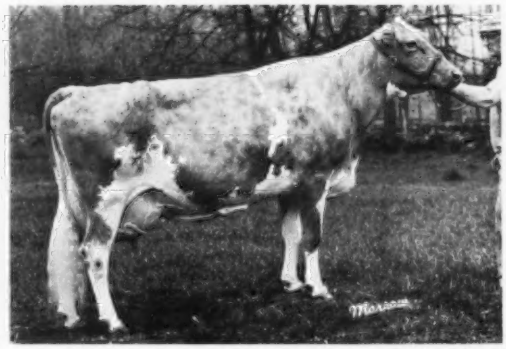

(taken 5-6-71)

VICKY OF SQUAREWOODS FARM
84–'66, 88.5–'68, 91–'69, 93–'71
6 records include
14930–725–4-3DHIR–305–2x
15452–727–7-5DHI–330 days–2x
Gr. Ch. Female, Mass. Guernsey Show, 1968, 1969.
A daughter of **Burger's Place Billy** out of a daughter of Nyala Ermine's Bonanza.

We have a full brother to Chedco H. King's Vicky, born March 10, 1971, that is for sale. He is a very attractive individual. H. King's Vicky is one of the best young cows we have ever bred, and their dam is completely sound at 8½ years, with an udder we would like to see on all of our cows.

C. E. COTTING, Owner
28 State Street
Boston, Mass. 02109

Federal Accredited No. 100024
State Bang's Free No. 20
ANDREW C. WARNER, Herd Manager
Telephone: 838 - 2861
Area Code 617

ROUTE 62
BERLIN, MASS. 01503
ROLAND B. PLUMMER, Herdsman
Telephone: 838 - 2445

Index of Advertisers

Agri-Graphic Services – Ill. 715
American Breeders Service – Wis. .....IV Cover
Belle Vista Farm – Ohio 726
Chedco Farm – Mass. 686
Colby Dale Farms – Mich. 727
Crown Stone Farm – Md. 721
Eber-Lea Farm Dispersal – Ohio ..... II Cover, 685
Eckman's Guernsey Farm – Kans. 716
ElJo Guernseys – Iowa 718
Fauver Hill Farm – Wis. 720
Happy Hill Farms – Ohio 724
Kellogg Farms – Mich. .....III Cover
Kentucky National Show & Sale – Ky. ..... 722 – 725
Lunger, Leo – Pa. 715
Maylee Manor Farm – Mich. 727
Metzger Farms – Ind. 719
Nelson-Dykes Co. – Texas 715
Ohio G.B.A. – Ohio ..... II Cover, 685
Oklahoma State Sale – Okla. 716
Park Lawn Farm – Ill. 720
Pennsylvania All-American Dairy Show – Pa. 691
Pine Noel – Iowa 718
Raintree Farm – Ind. 718
Rosendahl Farm – N. Y. 717
Schmid's Guernsey Farm – Fla. 726
ScoCoRo Farms – N. Y. 720
Shamrock Dairy – Ariz. 688
Smith Harvestore, A. O. – Ill. 715
Smithside Farm – Pa. 717
South View Farm – Ind. 719
Toles Photography – N. Y. 715
Winacres – Wash. 721
Woods, Mort – Okla. 715
Yellow Creek Farm – Ind. 725

Henry Van Farowe

IT HAS JUST been learned that Henry Van Farowe, Route 2, 4163 80th Ave., Zeeland, Mich., passed away last fall. He was formerly a member of the Michigan G.B.A. and he became a lifetime member of The American Guernsey Cattle Club in 1943.

William A. Prescott

WILLIAM ALBERT Prescott, a member of the editorial staff of the Holstein-Friesian World, Laconia, N. Y., and its affiliates for more than 40 years, died March 26. He was 80 years of age and had been in impaired health for some years.

Following his graduation from Cornell University in 1916, he joined the staff of Black and White Record, and was carried as a corresponding editor during his years of service in World War I. He enlisted as soon as our country entered the war and served until its conclusion, earning a divisional citation for heroism in action in France.

In 1919, following the end of the war, he promptly joined the World editorial staff where he continued as associate editor until 1955, although he handled some special assignments as late as 1958.

He was interested in fraternal affairs and a 50-year member and past master of the Sandy Creek Lodge F. and A. M., and also served as district deputy grand master. He was a past high priest of Pulaski Chapter R.A.M. One of the original members of the American Legion, he served as commander of his local post and was honored further as Fifth District chairman of the New York American Legion.

He married Clara N. West on April 3, 1920, so they would have soon observed their 51st wedding anniversary. Most of their married life was spent at Pulaski, N. Y., an adjoining village to the publications office. He was a member of the United Methodist Church in Pulaski.

Surviving are his widow, Clara; his brother Maurice; six nephews and nieces, and six cousins.

Chat . . .

JACK OELKER, Urbana, Ohio, is very much involved with the Cancer Society. He is the area representative to Cancer Congress in Washington, D. C.

James E. Ryan – Breeder of Guernseys for 75 Years

W. CLARK FLEMING, Jr., recently appeared on the Breeders' Institute Forum in New York state. Following one of the meetings James E. Ryan, Ryanstones Farms, Johnsville, N. Y., came up and introduced himself to Clark. Mr. Ryan gave him a pocket binder that was distributed by The American Guernsey Cattle Club at the National Dairy Show, West Springfield, Mass., in October, 1916. This handy booklet stressed on the cover that Guernseys are noted for their economical production of superior products. It featured the facts that Guernseys produce products of high natural, color, flavor, quality and quantity. **What was true then is true today.** The booklet also contained a cattle breeders' perpetual calendar, it told why Guernseys are considered the most economical producers, and had pages for pedigrees, breeding records, production records and all pertinent information on the herd.

Mr. Ryan showed Guernseys for Albert G. Buckley, son of Franklin B. Buckley, Valley Falls, New York. The first Guernsey purchased by Franklin Buckley on January 22, 1883 was Imp. Daisy 2d of Robin. The certificate was signed by Edward Norton, then secretary of The American Guernsey Cattle Club.

Mr. Ryan, Ryanstones Farms, has bred Guernseys for 75 years.

Chat . . .

A. K. PRINGLE, the former owner of Winona Guernsey Farm, Lebanon, N. H., for over 30 years, is in the Alice Peck Gay Convalescent Home, Lebanon. He has been ill and crippled with Parkinson's disease and arthritis for the past eight years. The Pringles dispersed their Guernsey herd on May 15, 1964.

FLOYD JONES, Brinkhaven, Ohio, is moving to the Columbus area as he has recently been appointed a state sales director for Golden United.

ED BEILER, Bellevue, Ohio, has purchased the full interest in the Hickory Grove Farm herd from his father, Paul Beiler.

WE LEARNED recently of the death of Clarence Koesters' mother, who was 89 years old. Clarence is manager of Clearview Farm, Route 1, St. Henry, Ohio 45883.

GOOD FARM SCENES NEEDED FOR JOURNAL COVERS!

If you have a good black and white photograph of your farm, showing some of your good Guernseys, and the farm buildings, send it to the Journal. If the photo is the proper size and sharp enough for reproduction, we will be happy to use it on a future cover of the Guernsey Breeders' Journal.

SHAMROCK GUERNSEY FARM, INC.

ONCE AGAIN WE HAVE BROKEN THE 14000-POUND PRODUCTION BARRIER

GOLD STAR GUERNSEY HERD, 1970

10th – 1965	5th – 1966	6th – 1967	1st – 1968
11006 lbs. MILK	12027 lbs. MILK	11531 lbs. MILK	14737 lbs. MILK

FROM 10th TO 1st IN 4 YEARS

Herd with over 125 or more records in the average (ME–305–2x)

FIRST FOR MILK IN 1968

AGAIN IN 1969

AND AGAIN IN 1970

1969 . . . . 145 DHIR RECORDS AVERAGED 13275 LBS. MILK, 565 LBS. FAT (125 or more records)

1970 . . . . ONCE AGAIN OUR HERD AVERAGE IS OVER 14,000 LBS. MILK, AND WE HAD 145 MORE RECORDS IN OUR AVERAGE THAN IN 1968

HIGH HERD IN THE COUNTRY FOR MILK (125 or more records)

TOPS FOR THE THIRD CONSECUTIVE YEAR

324 DHIR RECORDS AVERAGED 14262 LBS. MILK, 582 LBS. FAT, ME–305–2x

Among the 519 herds on official DHIR test our average is the highest in the country among all herds with more than 61 records in the average, and 6th highest in the country for milk, regardless of size.

ONCE AGAIN – 5 CLASS LEADERS IN 1970
MORE THAN ANY OTHER HERD

SHAMROCK GUERNSEY FARM, INC.
P.O. Box 50027
Tucson, Arizona 85703

Norman P. McClelland, Owner
Tel. 887-0300

Visitors Always Welcome

E. H. "Happy" Muller, Manager
Tel. 887-9700

The American Guernsey Cattle Club
70 Main St., Peterborough N. H. 03458
Tel. 603–924-3344

OFFICERS AND BOARD OF DIRECTORS
Harry A. Herman, P.O. Box 1033, Columbia, Mo. 65201, President, '72. Tel. 314–442-1008. Dist. 9
Donald T. Burton, R. 1, Box 26, Eagle, Wis. 53119, 1st Vice-President, '76. Tel. 414–495-2278. Dist. 6
James A. Fish, R. 1, Hickory Corners, Mich. 49060, 2nd Vice-President, '73. Tel. 616–671-6216. Dist. 5
Max L. Dawdy, Executive Sec.-Treas.
Kenneth A. Brighton, Attorney. Tel. 603–924-3361
G. P. Black, Box 37, Arrey, N. Mex. 87930, '72. Tel. 505–267-3611. Dist. 8
W. Clark Fleming, Jr., P.O. Box 5506, Virginia Beach, Va. 23455, '72. Tel. 703–464-3525. Dist. 3
Herman J. Haga, R. 1, Ft. Valley, Ga. 31030, '73. Tel. 912–825-5161. Dist. 4
Lee Housley, R. 1, Riceville, Tenn. 37370, '74. Tel. 615–462-2020. Dist. 4
Leon R. Kleinpeter, Jr., R. 6, Box 50, Baton Rouge, La. 70815, '73. Tel. 504–937-2121. Dist. 8
Robert H. Lage, R. 3, Davenport, Iowa 52804, '74. Tel. 319–285-9885. Dist. 9
Norman P. McCelland, 2228 Black Canyon Highway, Phoenix, Ariz. 85009, '72. Tel. 602–272-6721. Director-at-Large
Greyble L. McFarland, Jr., R. D. 1, Box 708, Indianapolis, Ind. 46227, '75. Tel. 317–787-2234. Dist. 7
Richard H. Merritt, Town Farm Rd., Farmington, Conn. 06032, '76. Tel. 203–677-1583. Dist. 1
Joe Pritzl, Fruitland, Idaho 83619, '74. Tel. 208–452-3375. Dist. 10
Carroll L. Ward, Jr., P.O. Box 146, Astatula, Fla. 32705, '75. Tel. 904–343-3328. Director-at-Large
Raymond F. Witmer, R.F.D. 1, Willow Street, Pa. 17584, '75. Tel. 717–786-3526. Dist. 2
(Year indicates Board term expiration)
ADMINISTRATION
Max L. Dawdy, Executive Sec.-Treas.
COMPTROLLER, F. Russell Abbott
DATA PROCESSING
George N. Eastman, Director
GUERNSEY BREEDERS' JOURNAL
Richard G. Price, Managing Editor
John R.Wheeler, Advertising
HERD REGISTER
Irving E. Nichols, Director & Office Mgr.
BREED IMPROVEMENT PROGRAMS
Socrates Kereazis, Director
Merton B. Sowerby, Official Classifier, Woodacres, Princeton, N. J. 08540, Tel. 609–466-0361
PRINTING, Leonard E. Cashion, Director
EXTENSION
New England and New Jersey: Contact William C. Cochran, 12 Bryant Road, Gray Gables, Bourne, Mass. 02532. Tel. 617–759-5627 or The American Guernsey Cattle Club, Peterborough, N. H. 03458. Tel. 603–924-3344
Ralph W. Coarsey, 1501 Romain Drive, Columbia, S. C. 29210. Territory: Ala., Fla., Ga. and S. C. Tel. 803–772-4252
A. Wendell Fuhriman, Room 1, Thatcher Bldg., Logan, Utah 84321. Territory: Ariz., Calif., Colo., N. Mex., Nev., S. W. Tex. and Utah. Tel. 801–752-2362
Robert E. Jones, Box 426, Mulberry, Ind. 46058. Territory: Ill., Ind. and Ky. Tel. 317–296-2666.
William H. Juzi, P.O. Box 458, Camp Hill, Pa. 17011. Territory: Del. and Pa. Tel. 717–737-0551
Jimmy C. McLain, Box 23, Senatobia, Miss. 33668. Territory: Ark., La., Miss., Okla., Tenn. and Tex. Tel. 601–562-6531
Ray Orisio, 2519 East Mill Plain Blvd., Apt. 120, Vancouver, Wash. 98661. Territory: Idaho, Mont., Ore., Wash. and Wyo. Tel. 206–695-2470
George R. Pankey and R. A. McLaughlin, Asst., 4901 West Clay St., Richmond, Va. 23230. Territory: D. C., Md., N. C., Va. and W. Va. Tel. 703–288-7776
Leslie Peckham, 825 Robert St., Fort Atkinson, Wis. 53538. Territory: Iowa, Kans., Minn., Mo., Neb., N. Dak., S. Dak. and Wis. Tel. 414–563-3032
H. Joseph Pendergast, 6 South Grand St., Cobleskill, N. Y. 12043. Territory: N. Y. Tel. 518–234-7461

GUERNSEY BREEDERS' JOURNAL

IN THIS ISSUE

JUNE 7, 1971

Vol. 127–No. 11

FEATURES

690 **Milk is Still the Outstanding Food Buy Today** – By Richard G. Price

694 **Production Minded South Carolina** – By Ralph W. Coarsey

700 **Woodacres Farm Complete Dispersal**

702 **277th Special Sale** – By William H. Juzi

703 **Western Michigan Guernsey and 4-H Calf Sale** – By Edward J. Wright

704 **Ideal Guernsey Farms Complete Dispersal**

708 **New York Annual Meeting and Banquet** – By H. Joseph Pendergast

709 **Vermont Annual Meeting** – By William C. Cochran

709 **Pennsylvania District Meetings**

712 **California Junior Show** – By A. Wendell Fuhriman

713 **New Mexico Junior Field Day** – By A. Wendell Fuhriman

DEPARTMENT INDEX

687 **Index of Advertisers**

693 **Classification Schedule**

697 **Gold Star Breeders for 1970**

699 **Gold Star Herds for 1970**

714 **Class Leaders:** Homewood BPB Sara, Dan Ba Lees TC Peerless Joy, Kellogg Woods Polly, Elsview Farms Hugos Louise and Clearbranch Ring Perfection

728 **Official DHIR Production Records**

THE COVER

Aerial view of Way View Farm, Liston Wright, owner, Canton, Pennyslvania. The 1970 DHI herd average was 10,187 lbs. milk, 505 lbs. fat on 81.8 cows, and the milk is sold as GOLDEN GUERNSEY through the Susquehanna Valley Farms Dairy, Inc., Williamsport, Pennsylvania.

Subscription Price: United States, $3.00 per year.
Outside United States, $4.00 per year. Microfilm subscriptions available.
CLOSING DATES FOR ADVERTISING COPY
7th of the month preceding for issue of the 7th.
23rd of the month preceding for issue of the 23rd.
(Each issue is mailed eight days before date of publication)
Published Bi-Weekly on the 7th and 23rd of each month, except issue of December 23rd, by The American Guernsey Cattle Club, 70 Main Street, Peterborough, New Hampshire 03458.
Any address changes should be sent to
Guernsey Breeders' Journal, 70 Main St., Peterborough, N. H. 03458
Telephone: 603-924-3344

Milk is Still the Outstanding Food Buy Today

IF IT'S GUERNSEY MILK THE CUSTOMER IS IN FOR AN ADDED TREAT

MILK IS THE outstanding food buy today. Milk prices have risen much less than the average for all foods.

The record of milk as a low-cost food has been maintained despite the fact that milk company wages, operating expenses and prices of the raw product have been at high levels.

A much larger food budget would be needed in the average home if the vitamins, minerals and calories supplied by milk had to be secured from any other source.

New research gives even greater emphasis to the value of milk as a mainstay in the American diet.

Milk in this country is the best in the world. Our system of efficient low-cost production, distribution, sanitation, pasteurization and supply create a standard which dairymen from throughout the world come here to study.

Recognized authorities say:

"Of all the foods *none* is more important than milk."

"It provides *high quality protein,* calcium, vitamins."

"*More food for the money* than any other food available."

It is a generally known and accepted fact that much of the milk produced by Guernsey dairymen is sought after for table use by consumers and distributors. Whether the milk is sold as GOLDEN GUERNSEY, as straight Guernsey milk, or blended with other milk to "sweeten" the batch, its rich golden color and famous flavor are in demand.

It is impossible for all Guernsey dairymen to sell their milk under the trade name label. However, this program has been of direct benefit to many and indirectly it has helped all Guernsey breeders. The GOLDEN GUERNSEY Milk program helps to create a demand for the Guernsey cow and her product. *It will continue to do so.* Do your part by selling your Guernsey milk under the GOLDEN GUERNSEY trade name if possible. At all times be a booster of Guernsey milk and your chosen breed. There is as much difference in milk as in other foods, and when the opportunity presents itself tell prospective milk customers about that famous Guernsey flavor. It has taste appeal, and a quality product is always appreciated and in demand.

Richard G. Price

Golden Guernsey, Inc.

Tel. 603–924-3344

OFFICERS

Harry A. Herman, P.O. Box 1033, Columbia, Mo. 65201, President, '72. Tel. 314–442-1008

Max L. Dawdy, Executive Sec.-Treas.

F. Russell Abbott, Comptroller, Ervin F. Diamond, Asst.

GOLDEN GUERNSEY COMMITTEE

Leon R. Kleinpeter, Jr., Chairman, R. 6, Box 50, Baton Rouge, La. 70815, '74. Tel. 504–937-2121

Gavin W. McKerrow, Chairman Emeritus, Pewaukee, Wis. 53072, '74. Tel. 414–562-7316

G. P. Black, Box 37, Arrey, N. Mex., 87930, '72. Tel. 505–267-3611

Edward W. Custer, Box AX, State College, Miss. 39762, '74. Tel. 601–325-2636

W. Clark Fleming, Jr., P.O. Box 5506, Virginia Beach, Va. 23455, '73. Tel. 703–464-3525

Norman P. McClelland, 2228 Black Canyon Highway, Phoenix, Ariz. 85009, '72. Tel. 602–272-6721

Richard H. Merritt, Town Farm Rd., Farmington, Conn. 06032, '73. Tel. 203–677-1583

(Year indicates Committee term expiration)

ADMINISTRATION

Edward B. Smith, Director

REGIONAL MANAGERS

ALABAMA, FLORIDA, GEORGIA, MARYLAND, NORTH CAROLINA, SOUTH CAROLINA, VIRGINIA AND WEST VIRGINIA

George R. Pankey

R. A. McLaughlin, Asst., 4901 West Clay St., Richmond, Va. 23230. Tel. 703–288-7776

CALIFORNIA

Edward H. De Boer, 2245 Lanai Ave., Apt. No. 29, San Jose, Calif. 95122. Tel. 408–251-7979

ILLINOIS, INDIANA AND KENTUCKY

Robert E. Jones, Field Representative, Box 426, Mulberry, Ind. 46058. Tel. 317–296-2666.

MICHIGAN

Edward J. Wright, 10540 Gratiot Rd., Saginaw, Mich. 48603. Tel. 517–792-4746

TRI-STATES

Darrell Ehrlich, 330 W. Broadview Drive, Lincoln, Neb. 68505. Tel. 402–466-3788

STATE REPRESENTATIVES

MISSOURI

G. B. Secker, Field Representative, Mo. G.B.A., 516 Broadway, Box 629, Hannibal, Mo. 63401. Tel. 314–221-4296

NEW YORK

H. Joseph Pendergast, Business Manager, N. Y. State G.B. Co-Op., Inc., 6 South Grand St., Cobleskill, N. Y. 12043. Tel. 518–234-7461

OHIO

Ronald D. Eberhard, Business Manager, Ohio G.B.A., 633 High St., P.O. Box 289, Worthington, Ohio 43085. Tel. 614–885-6683

PENNSYLVANIA AND DELAWARE

William H. Juzi, Business Manager, John F. Blyholder, Jr., N. E. Fieldman, Pa. G.B.A., P.O. Box 458, Camp Hill, Pa. 17011. Tel. 717–737-0551

Willard W. Walton, W. Fieldman, 825 N. Main St., Apt. 20, Greensburg, Pa. 15601. Tel. 412–837-2597

WISCONSIN

Leo Gasper, Field Sec., Wis. G.B.A., P.O. Box 92, Baraboo, Wis. 53913. Tel. 608–356-4438

PENNSYLVANIA ALL★AMERICAN DAIRY SHOW
FARM SHOW BUILDING
HARRISBURG, PA. 17120

IT'S FRONT PAGE NEWS

THE 8th PENNSYLVANIA ALL★AMERICAN DAIRY SHOW

SEPTEMBER 20 - 24

THE AMERICAN GUERNSEY CATTLE CLUB

"APPROVED GUERNSEY SHOW"

WEDNESDAY, SEPTEMBER 22

— Plus —

- Dairy Shrine Headquarters
- Hospitality Room
- Commercial Booth Exhibits
- Free Admission
- Free Parking

PLAN TO BE PRESENT

●

WE BELIEVE: Competition is the greatest incentive for improvement and advancement.

●

ENTRIES CLOSE AUGUST 20, 1971

●

FOR INFORMATION CONTACT:

Thomas W. Kelly, Manager
Farm Show Building
Harrisburg, Pennsylvania 17120

PENNSYLVANIA ALL★AMERICAN DAIRY SHOW
FARM SHOW BUILDING
HARRISBURG, PA. 17120

CALENDAR OF COMING EVENTS

JUNE						
S	M	T	W	T	F	S
--	--	1	2	3	4	5
6	7	8	9	10	11	12
13	14	15	16	17	18	19
20	21	22	23	24	25	26
27	28	29	30	--	--	--
--	--	--	--	--	--	--

JULY						
S	M	T	W	T	F	S
--	--	--	--	1	2	3
4	5	6	7	8	9	10
11	12	13	14	15	16	17
18	19	20	21	22	23	24
25	26	27	28	29	30	31
--	--	--	--	--	--	--

AUGUST						
S	M	T	W	T	F	S
1	2	3	4	5	6	7
8	9	10	11	12	13	14
15	16	17	18	19	20	21
22	23	24	25	26	27	28
29	30	31	--	--	--	--
--	--	--	--	--	--	--

SEPTEMBER						
S	M	T	W	T	F	S
--	--	--	1	2	3	4
5	6	7	8	9	10	11
12	13	14	15	16	17	18
19	20	21	22	23	24	25
26	27	28	29	30	--	--
--	--	--	--	--	--	--

OCTOBER						
S	M	T	W	T	F	S
--	--	--	--	--	1	2
3	4	5	6	7	8	9
10	11	12	13	14	15	16
17	18	19	20	21	22	23
24	25	26	27	28	29	30
31	--	--	--	--	--	--

NOVEMBER						
S	M	T	W	T	F	S
--	1	2	3	4	5	6
7	8	9	10	11	12	13
14	15	16	17	18	19	20
21	22	23	24	25	26	27
28	29	30	--	--	--	--
--	--	--	--	--	--	--

Sales

JUNE

June 19. 8th Kentucky National Guernsey Show and Sale, Exposition Center, Louisville. Sale managed by The American Guernsey Cattle Club, Robert E. Jones, coordinator, Box 426, Mulberry, Indiana 46058.

June 24. 278th Special Guernsey Sale, at the Sales Pavilion, Lancaster Pennsylvania. Sale managed by the Pa. G.B.A., Box 458, Camp Hill, Pa. 17011.

June 26. Sanford Miller Dispersal, at the farm, Monterey, Kentucky. Sale managed by the Kentucky G.B.A., Barney Hornback, Secretary-Treasurer, 1110 Pawnee Dr., Elizabethtown, Kentucky 42701.

JULY

July 16. Oklahoma State Sale, Fairgrounds, Kingfisher, Oklahoma. Sale managed by the Oklahoma Guernsey Breeders' Association.

July 19. 46th Renewal of The Guernsey Sale, Quail Roost Farms, Rougemont, North Carolina. Sale managed by The Merryman Company, Sparks, Maryland 21152.

July 26. Eber-Lea Farm Complete Dispersal, Walter A. Eberhard & Son, 1843 White Road, Grove City, Ohio 43123. Sale managed by The Merryman Company, Sparks, Maryland 21152, and the Ohio G.B.A., 633 High St., P.O. Box 289, Worthington, Ohio 43085.

July 31. Michigan State Sale, St. Johns, Michigan. Sale managed by the Michigan Guernsey Breeders' Association.

AUGUST

Aug. 23. New England Sale, 4-H Fairgrounds, Spencer, Mass. Sale managed by New England G.B.A., Richard Merritt, Farmington, Conn. 06032, sale chairman.

SEPTEMBER

Sept. 1. Mississippi State Sale, State Fairgrounds, Jackson, Mississippi. Sale managed by the Mississippi Guernsey Breeders' Association.

Sept. 8. Minnesota State Sale, at the fairgrounds, Owatonna. Sale sponsored by the Minnesota G.B.A., and managed by Olaf Kjome and George W. Chambers.

Sept. 11. 9th Hoosier Guernsey Sale, Warsaw, Indiana. Sale managed by the Indiana Guernsey Breeders' Association.

OCTOBER

Oct. 2. 33rd Annual Missouri State Sale, Livestock Pavilion, Columbia. Sale managed by the Missouri Guernsey Breeders' Association.

Oct. 22. Fourth Yellow Creek Consignment Sale, Yellow Creek Farm, Goshen, Indiana.

Oct. 30. Kansas State Sale, Hutchinson Fairgrounds, Hutchinson, Kansas.

Meetings

JUNE

Minnesota District Meetings

June 22. Lakes Region Twi-lite Meeting, Norman Baker Farm, Verndale.

June 25. South Central Twi-lite Meeting, Loren Krause Farm, Owatonna.

AUGUST

Aug. 23. New England Guernsey Breeders' Association Annual Meeting (evening), 4-H Fairgrounds, Spencer, Massachusetts.

NOVEMBER

Nov. 2-4. Annual Nutrition Conference for Feed Manufacturers, Buffalo, New York.

Shows, Field Days and Picnics

JUNE

June 15-20. National Dairy Cattle Congress, Waterloo, Iowa. Guernseys will be judged June 15 (jr.) by Bernard Monson and June 16 (open) by David J. Kjome.

June 26. Indiana Guernsey Field Day, Joseph Gierhart & Family, Bryant, Indiana.

June 26. Iowa G.B.A. Picnic, Garland Hopper Farm, Toledo, Iowa. State Guernsey Princess to be selected.

June 27. South Dakota G.B.A. Picnic, 4-H Grounds, Watertown, 10:30 a.m.

Michigan District Shows

June 26. Southwest Picnic, at the farm of Mr. and Mrs. Hollis Vander Kolk, Dorr.

July 26. Saginaw Valley Parish Show, Saginaw Fairgrounds.

Aug. 2. Grand Rapids Parish Show, Marne Fairgrounds.

Aug. 7. Southeast Parish Show, Marshall Fairgrounds.

Minnesota District Shows and Picnics

June 21. Northeast District Show, Barnum Fairgrounds.

June 23. Central District Show.

June 24. East Central District Show and Potluck Dinner, Alfred Melchert Farm, Cologne.

June 28. Southwest District Show and Picnic.

July 1. Southeast District Show and Picnic, Farmers Park, Lewiston.

Aug. 21. South Central Parish Show, Steele County Fairgrounds, Owatonna.

Missouri District Type Schools and Shows

July 5. District 1 Show and Type School, Bob Taylor Farm, Canton, 10:00 a.m.—Basket Dinner.

July 6. District 2 Show and Type School, Macon Fairgrounds, 10:00 a.m.—Basket Dinner.

July 7. District 4 Show and Type School, Norvin Schenker Farm, Rockville, 11:00 a.m.—Basket Dinner.

July 10. Districts 8, 9 and 10 Show and Type School, Billings Fairgrounds, 11:00 a.m.

July 12. District 6 Type School, Shawnee Farm, Jackson, 10:30 a.m.

July 13. District 5 Show, Washington Park, Washington, 11:00 a.m.—Basket Dinner.

July 24. District 7 Show, Lebanon, last day of the Laclede County Fair.

JULY

July 2-11. All-Iowa Fair, Cedar Rapids, Iowa. Guernseys will be judged July 5 by George W. Chambers.

July 9. Vermont Field Day, Faraway Farm, Carleton W. and Louise M. Adams, owners, Brandon, Vermont.

July 11. Ohio District 2 Field Day, Phillips' Farms, Mt. Vernon.

July 12. J. Jene Mungle's Annual Field Day, at the farm, Atoka, Oklahoma.

July 14. Norman Hager Guernsey Farm Field Day, Hitchcock, Oklahoma.

July 17. Northeast Guernsey Field Day, Chedco Farm, Berlin, Massachusetts.

July 17. Ohio State Field Day, Happy Hill Farm, Harrison.

July 18. Miami Valley, Ohio, Picnic, Paul Grusenmeyer Farm, Dayton.

July 31. Maine Dairy Show, Windsor, Maine.

Iowa District Shows

July 16. District 2 Parish Show & Picnic, Fairgrounds, Manchester.

July 17. District 3 and 4 Parish Show & Picnic, Fairgrounds, West Liberty.

July 19. District 6 Parish Show & Picnic, Fairgrounds, Indianola.

July 20. District 5 Parish Show & Picnic, Herbert Muhlenbruch Farm, Dows.

July 21. District 7 Parish Show & Picnic, Fairgrounds, Primghar.

Nebraska District Shows

July 23. Platte Valley Parish Show, Fairgrounds, Wahoo.

July 24. District 1 Parish Show, Fairgrounds, Crete.

Wisconsin District Shows

July 1. Southeast Parish Show, Elkhorn Fairgrounds.

CLASSIFICATION SCHEDULES FOR 1971, 1972 and 1973

State or States	1971	1972	1973
Eastern Pennsylvania, Delaware, New Jersey		Fall	None
Indiana, Kentucky		Fall	None
Massachusetts, Maine, Vermont, New Hampshire		Fall	None
Arizona, California		Fall	None
Idaho, Montana, Wyoming, Eastern Washington, Eastern Oregon		Fall	None
Kansas, Nebraska, Missouri	June 19-July 1	Fall	None
Eastern New York	Aug. 2-7	None	Spring
Connecticut, Rhode Island	Aug. 9-14	None	Spring
Western Pennsylvania, West Virginia	Aug. 30-Sept. 9	None	Spring
North Carolina, South Carolina, Florida, Georgia, Alabama	Sept. 15-Oct. 2	None	Spring
Wisconsin	Oct. 14-30	None	Spring
New Mexico, Colorado, Utah	Nov. 8-13	None	Spring
Western Washington, Western Oregon	Nov. 14-27	None	Spring
Ohio	Dec. 1-18	None	Spring
Western, Northern and Central New York	None	Spring	Fall
Illinois	None	Spring	Fall
Michigan	None	Spring	Fall
Iowa, Minnesota, South Dakota, North Dakota	None	Spring	Fall
Maryland, Virginia, Upper East Tennessee	None	Spring	Fall
Tennessee, Oklahoma, Louisiana, Mississippi, Texas, Arkansas	None	Spring	Fall

July 3. Northwest Parish Show, Menomonie Fairgrounds.

July 10. Western Parish Show, Trempealeau County Fairgrounds, Galesville. Alvin Basse, judge.

AUGUST

Aug. 4. Bangor State Fair, Guernsey Futurity 7:00 p.m., Bangor, Maine.

Aug. 5-7. Weld County Fair, Colo. Guernseys will be judged Aug. 6 (open) By Dr. John Sims and (jr.) by Dawson Jordan.

Aug. 10. New Hampshire Guernsey Show, Hopkinton, Fairgrounds.

Aug. 12. Vermont Parish Show, University of Vermont, Burlington, Vermont.

Aug. 13-22. Illinois State Fair, Springfield, Illinois.

Aug. 20. Ohio District 2 Show, Millersburg, 7:00 p.m.

Aug. 24. Massachusetts State Guernsey Show, 4-H Fairgrounds, Spencer, Mass., Donald Bay, Judge.

Aug. 26-Sept. 6. Ohio State Fair, Columbus, Ohio. Guernseys will be judged Aug. 27 (jr.) by Ralph Turley and Aug. 28 (open) by John W. McKitrick.

SEPTEMBER

Sept. 17-26. Eastern States Exposition. West Springfield, Mass. Guernseys will be judged Sept. 20 by John Morris.

Sept. 20-24. Eighth Pennsylvania All-American Dairy Show, Harrisburg, Pa. Guernseys will be judged Sept. 22 by Lawrence O. Colebank.

NOVEMBER

Nov. 12-20. Pacific International Livestock Exposition, North Portland, Oregon.

Chat . . .

DOYLE NEHER, Harmony Guernsey Farm, has moved his herd from Windom to Hutchinson, Kansas. The herd is now located on the farm formerly owned and operated by Mr. and Mrs. Fred Williams. Mr. Williams will be remembered as an outstanding Ayrshire breeder, a director of the national association, a great showman and a leader in dairy circles for many years.

Doyle and his family moved to their new farm on April 1. He has recently added to the herd size with the purchase of several registered Guernseys from the herd of Mr. and Mrs. H. E. Weil, Edna, Kansas. Doyle has also installed a six-cow stall milking parlor. Good luck to the Nehers on their new farm.

Harold M. Dancer

WORD HAS BEEN received that Harold M. Dancer, Jackson, Mich., passed away during the past year. For many years Harold was manager at Cowham Farm, Jackson, Michigan. He became a lifetime member of The American Guernsey Cattle Club on April 18, 1955. His wife, Bernice L. Dancer passed away December 19, 1969. He is survived by a son, Dwain, and five grandchildren.

E. C. Stokes

MR. E. C. STOKES, 97, a former Guernsey breeder of Linwood, N. C., died on March 11 after a serious illness of two weeks. He was the father of Eston S. Stokes, past president of the North Carolina Guernsey Breeders' Association.

Mr. Stokes is survived by his wife, Zora Smith Stokes; a daughter, Mrs. Warner L. Graham; three sons, Eston S., Robert Leon, and Frank; nine grandchildren, three great-grandchildren, two sisters and three brothers.

Our deepest sympathy is extended to the family.

PRODUCTION MINDED SOUTH CAROLINA

By Ralph W. Coarsey

SINCE BECOMING field representative in the states of Alabama, Florida, Georgia and South Carolina one of my goals has been to make Guernsey breeders in the territory aware of the need for continually increasing the production in their herds. At meetings, through the use of charts and data, I have tried to point out the need for better feeding, better management and greater care in selection of sires. In this report you will find a review of the Guernsey herds with 10,000 lbs. milk or better, on DHIA in South Carolina from 1964-1970, and an analysis of Guernsey herds, DHIA Summaries, in the state for the same period.

In 1964 only three herds had averages of 10,000 lbs. milk or better, but in 1970 there were 21 herds that met or exceeded this 10,000-lb. level. This is an increase of 633 percent in a six-year period. The average increase per cow is 1,870 lbs. of milk, a 23.6 percent increase. The increase in income over feed costs is $348 per cow, or 311 percent in the six-year period.

This is a significant measure of progress and each year more herds continue to meet or exceed this production level. In the four-state area of Alabama, Florida, Georgia and South Carolina in 1970 there were three herds over 12,000 lbs. milk, 15 over 11,000 lbs. milk, and 31 over 10,000 lbs. milk.

The following stories on herds in South Carolina that have increased their herd production to this 10,000 lbs. of milk or better level, will reveal that these breeders are strong boosters of the Guernsey breed. Their increase in production has given them more income over feed costs, more profit. They are proud of their herd production improvement because it pays off and no one is unhappy with their lot in life if they make more money that can help them better their way of life. In these stories, on South Carolina Guernsey herds, the breeders tell what stimulated them to increase their production. They will relate in the order of their importance the things that they feel contributed most to production increases in their herd. Future issues of the Guernsey Breeders' Journal will continue to carry stories on these **PRODUCTION MINDED SOUTH CAROLINA HERDS.** It is our hope that Guernsey breeders will find these studies and stories stimulating. We wish to acknowledge and express our appreciation to J. W. Riser, secretary, South Carolina Guernsey Cattle Club, for his assistance in the preparation of these statistics and data.

A Review of the DHIA Testing Program in South Carolina Showing the Number of Guernsey Herds With 10,000 Lbs. Milk or More – 1964-1967

1964	–	3 Herds
1965	–	4 Herds
1966	–	6 Herds
1967	–	9 Herds
1968	–	13 Herds
1969	–	16 Herds
1970	–	21 Herds

21 South Carolina Guernsey Breeders With Herd Averages of 10,000 Pounds of Milk or Better in 1970

Producer	Milk	Fat	Increase or Decrease in Milk – 1970 Over 1969
R. E. Darden, Orangeburg	12,161	607	+2269
Marvin J. Hamm, Newberry	11,823	595	+ 284
Robert J. Crocker, Union	11,622	520	+1675
A. L. McCaskill, Jr., Bishopville	11,581	542	- 11
George W. Fowler, Saluda	11,488	511	+1133
Arvid R. Black, Saluda	11,465	503	+ 351
Ronald Gaston, Woodruff	11,183	469	+ 881
Roy Long, Saluda	11,156	500	+ 646
George Coleman & Sons, Saluda	11,138	515	+ 459
Fred T. Mills, Saluda	11,060	506	+ 800
A. E. Huggins & Son, Denmark	10,946	518	+1029
A. L. Gaston, Blackstock	10,785	483	+ 310
Thornwell Orphanage, Clinton	10,726	507	- 215
Nichols & Hancock, Saluda	10,521	477	- 646
C. R. Hinson, Bennettsville	10,442	490	+ 581
Heyward L. Shuler, Cameron	10,388	485	+ 372
J. R. Bishop & Son, Newberry	10,254	478	+ 710
Hayward L. Hipp, Saluda	10,202	476	- 98
G. Mellwood Coleman, Saluda	10,164	482	+ 28
John Everette Shealy, Newberry	10,075	487	+1592
Joseph L. Braswell, Newberry	10,027	480	+ 476

Comparison of Milk Increase and Increase Over Feed Costs in Top 10 Herds on DHIA in South Carolina Based on Percentage Increase in Average Production Per Cow for 1970 Over 1969

Name	1970 No. of Cows	Increase Lbs. Milk	% Increase Lbs. Milk	1969 Income Over Feed Cost Per Cow	1970 Income Over Feed Cost Per Cow	Increase Income Over Feed Cost Per Cow	% Increase Income Over Feed Cost Per Cow
J. B. Shuler, Holly Hill	125	1899	30.2	$171	$320	$149	87.1
R. E. Darden, Orangeburg	83	2269	22.9	446	631	185	41.2
John Everette Shealy, Newberry	92	1592	18.8	419	537	118	28.1
Robert J. Crocker, Union	44	1675	16.8	457	595	138	30.2
S. Wayne Gamble, Lane	120	1082	13.1	395	444	59	14.9
Clemson University, Clemson	26	1111	12.7	355	390	35	9.8
George W. Fowler, Saluda	70	1133	10.9	460	491	31	6.3
A. E. Huggins & Son, Denmark	96	1029	10.4	457	565	108	23.6
Ronald Gaston, Woodruff	58	881	8.6	512	533	21	4.1
Fred T. Mills, Saluda	68	800	7.8	411	473	62	15.0

GUERNSEY HERDS – DHIA SUMMARIES – SOUTH CAROLINA 1964-1970

	No. Herds	No. Cows	Ave. Milk Per Cow	Test	Ave. Fat Lbs.	Income over Feed Cost	Increase Milk-Lbs.
1964	44	3278	7924	4.6	367		
1965	44	3536	7960	4.6	367	$112.00	36
1966	50	3984	8561	4.6	397	287.00	601
1967	47	4076	9026	4.6	423	353.00	465
1968	49	4327	9149	4.7	427	404.00	123
1969	48	4327	9460	4.7	444	416.00	311
1970	47	4159	9794	4.6	455	460.00	334
Increase	3	881	1870		88	$348.00	1870

BIG CREEK HILL FARM

BIG CREEK HILL Farm was established 20 years ago and Guernseys were the breed selected because of the milk market. The milk was formerly produced for Edisto Farms Dairy and is now shipped to Coburg Dairy, Charlestown. The herd was established by George and Dorothy Coleman and is now operated by Ted Coleman. George and Dorothy are the parents of William, Ted, and Thad Coleman, and a daughter Mrs. Hannah Hallman. Bill is the father of one daughter, Ted has a son and two daughters, Thad has two sons and a daughter, and Hannah has a daughter and two sons.

The farm consists of 300 acres and is best suited for dairying rather than row cropping because of the number of rocks and the rolling terrain. There are 100 acres in pasture and 75 in hay and the major crop is corn silage.

The herd was started with a few cows that were purchased locally and has been developed through culling and careful selection of herd sires. Three sires that play a strong part in the herd improvement are *Edisto Farms M. Fairboy,* USDA Summary, 5/70, 51 daughters 2 herds average 9,094 lbs. milk, 425 lbs. fat, *a Pred. Diff. of +44 lbs. milk, +4 lbs. fat,* 32% repeatability, 46 classified average 82.8; *Edisto Farms Steadfast Marvel,* USDA Summary, 5/70, 33 daughters, 2 herds average 10,160 lbs. milk, 473 lbs. fat, *a Pred. Diff. of +115 lbs. milk, +6 lbs. fat,* 29% repeatability, 30 classified average 83.3, and *Edisto Farms J. Colonel,* USDA Summary, 9/70, 12 daughters, 1 herd average 11,768 lbs. milk, 502 lbs. fat, *a Pred. Diff. of +140 lbs. milk, +1 lb. fat,* 19% repeatability, *26 classified average 84.5.* The combination of breeding the "Fairboy" daughters to "Marvel" and then using "Colonel" on the "Marvel" daughters gave them good results and brought about improvement in both production and type.

The cattle are handled in a loose housing setup and are fed all the silage they will eat and a limited amount of hay and grain. The herd has been on DHIR test for the past five years. The 1970 herd lactation average on 58 DHIR records was 11,422 lbs. milk, 515 lbs. fat, ME–305–2x. In 1969 the average on 67 DHIR records was 11,063 lbs. milk, 507 lbs. fat. The herd has been classified seven times and on the last classification the average on 50 head was 85.34 with two Excellent, 33 Very Good and 15 Desirable, all above the line. Production continues to go up. The first 26 DHIR records completed in 1971 average 12,542 lbs. milk, 552 lbs. fat, ME–305–2x. **The 1969 DHIA average was 10,679 lbs. milk, 499 lbs. fat, and the 1970 DHIA average was 11,138 lbs. milk, 515 lbs. fat, an increase of +459 lbs. milk and +16 lbs. fat, actual production.**

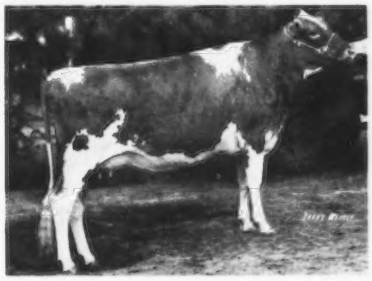

Big Creek P. Aline, first prize senior yearling and junior champion, South Carolina State Fair, 1970.

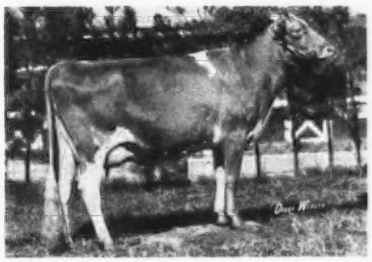

Big Creek S. Agnes Excellent 1970

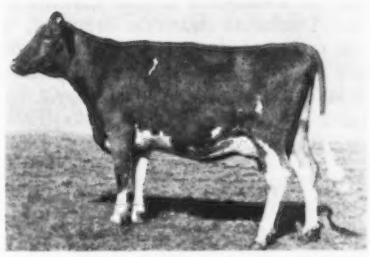

Big Creek Hill Farms Gussie Excellent 1963, 1964, 1965

At the 1971 Florida State Fair, Tampa, Ted showed the first prize senior yearling and junior champion female, Big Creek Champ Carolyn. Ted also had the first prize junior yearling, first prize two-year-old, first junior get of sire with daughters of Housley's J. Champion, and the first prize produce of dam.

At the 1970 South Carolina State Fair, Big Creek P Aline was first prize senior yearling and junior champion and in 1969, Big Creek S. Agnes was first price two-year-old and senior and grand champion. To date, George Coleman has bred three Excellent cows, Big Creek Hill Farms Gussie, E '63, '64, '65, Big Creek S. Agnes, E '70, and Big Creek Hill M. Fan, E '70.

At Big Creek Hill Farm, Ted Coleman is now breeding to Edisto Farms J. Colonel and to Housley's J. Champion, highest summarized sire of the breed for plus predicted milk difference. They also plan on breeding some to Big Creek Champ Stanley, a "Champion" son out of Big Creek Hill Star's Snow, 13,660 lbs. milk, 636 lbs. fat, 3-2DHIR – 305 – 2x, 14,480 lbs. milk, 665 lbs. fat, 4-3DHIR – 305 – 2x, 13,480 lbs. milk, 612 lbs. fat, 5-3DHIR – 305 – 2x, a good daughter of Edisto Farms Flash's Star, Gold Star Sire 1/68. Ted is also retaining a son of Big Creek J.C. Ada, VG–87, that is by "Champion." "Ada" is a daughter of Edisto Farms J. Colonel, and she is maternal sister to the Excellent cow, Big Creek S. Agnes, and to Big Creek P. Aline, a daughter of Lyrene May Rose Prince, Gold Star Sire.

In addition to the registered Guernsey herd, the Colemans maintain a small commercial Angus beef herd. While breeding and developing a top Guernsey herd is their first goal, the Colemans do have other special interests. Thad likes bird hunting and golf, Ted enjoys football and showing blue ribbon winning and champion Guernseys, and George and Dorothy are happy rocking in the big chair on the front porch. Ted is a past president of the South Carolina Guernsey Cattle Club; a director of the S.C.G.C.C.; director of ADA, and vice-president of Purebred Dairy Cattle Association.

When asked to what he attributed the increase in production in the Big Creek Hill Farm herd, Ted replied: "We feed more silage, less hay and do a better job of growing out our heifers. Our efforts to increase production are caused by our desire to keep up with the neighbors and get more returns from the dollars invested. We feel we have better cows, our feeding program is more organized and we concentrate more on what our cows are doing, instead of devoting more time to other less important things. We enjoy milking good cows, we like to show our cows, registered Guernseys are the breed for us."

LYNDALE FARMS

Gold Star Breeder, 1968

Third Highest Herd in the Country for Milk in 1970

(75-125 Records)

THE LYNDALE FARMS Guernsey herd was started in 1947 with the purchase of a heifer for a 4-H project by A. L. McCaskill, Jr., Bishopville, South Carolina. Laverne also won $100 toward the cost of a heifer from Sears Roebuck Foundation, and later his father purchased a bull and a few grade Guernseys. In 1949, they started producing GOLDEN GUERNSEY Milk for Coker's Pedigreed Seed Co., Hartsville, South Carolina. At this time Laverne went into partnership with his dad who had, up until this time, been a row crop farmer. The milk is now sold as GOLDEN GUERNSEY for Coburg Dairy, Charlestown.

At the present time they own 1,600 acres and lease another 400 acres. They have about 275 head of registered Guernseys and have about 125 in the milking herd. They also operate a small herd of hogs and approximately 100 head of commercial beef cows. Laverne has 600 acres in crops such as cotton, corn, soybeans and coastal Bermuda, and 200 acres in pasture and hay.

Laverne and his wife Jo Ann have three children; two daughters, Nancy Lee (15), and Ann (12) and a son, A. L., III (13). Jo Ann was Mrs. South Carolina in 1959. She is now teaching kindergarten at Robert E. Lee Academy. Laverne is a past president of the South Carolina Guernsey Cattle Club and is presently on its Board of Directors. He is a past president of the Lee County Farm Bureau and served on the board of Robert E. Lee Academy for four years. In 1954 he received the Who's Who in American Colleges and Universities Award; Gold Star Breeder Award in 1968, and the herd was in the top ten for milk production in 1968, 1969 and 1970.

The herd has been on test for 20 years. They were on AR test in the early days, then HIR and now DHIR. **The herd is also on DHIA test and for the past two years has maintained an actual average of over 11,500 lbs. milk. In 1970, on DHIR test, they completed 103 records that averaged 12,287 lbs. milk, 4.6%, 562 lbs. fat, ME–305–2x.**

A few of the noteworthy cows bred and developed at Lyndale are Lyndale Branford Bennie, with a lifetime production of 119,402 lbs. milk, 5,168 lbs. fat, 3,068 days–2x, and Lyndale Sensation Benita, a lifetime production of 108,790 lbs. milk, 5,059 lbs. fat, 2,934 days–2x. "Bennie" is a daughter of the foundation sire Lendolure Master's Branford, a son of Flying Horse Master's Branford, and "Benita" is a daughter of Lyndale Branford Bennie. Lyndale Royal Irnette sold in the 1967 Southern Quality Sale to Edisto Farms, Denmark, where she later made a class leading milk record of *19,570 lbs. milk, 835 lbs. fat, 4-11DHIR – 305 – 2x, fifth for milk when made. "Irnette" is by the greatest bull yet used in the herd, Rosewood Royal Convention, and she is out of a daughter of Colbys Magars Gentleman, a bull they purchased from Colby Dale Farms, Romeo, Michigan. Rosewood Royal Convention, USDA Summary, 5/70, 51 daughters, 2 herds average 11,249 lbs. milk, 505 lbs. fat, *a Pred. Diff. of +225 lbs. milk, +6 lbs. fat,* 29% repeatability, 45 classified average 83.2. They have 45 milking daughters and about the same number of heifers in the herd. He is still being used on practically every animal in the herd except his daughters and some granddaughters.

The McCaskill children, Lee, Ann and A. L., III, all 4-H'ers, grooming Lyndale Magar Jean (E) 14,620 – 702 – 4-5DHIR – 305 – 2x, 16,420 – 763 – 6-11DHIR – 305 – 2x, a daughter of Colbys Magars Gentleman out of Lyndale Sensation Jean.

They recently completed a double-six herringbone milking parlor in 1970 and had previously milked in an 18-stanchion barn. They have converted the old loose housing sheds to free stalls, built with lumber from the farm, and farm labor. They try to feed coastal hay, corn silage or oat-clover silage the year around and they have some temporary grazing; millet in the summer, oats, rye, wheat, crimson clover or rye grass for winter. They feed homegrown grains and cottonseed meal liberally; about a 15 percent crude protein mix.

Mr. A. L. McCaskill, Sr., has now retired and Laverne leases his land and his interest in the livestock. However, Mr. McCaskill is still active and helps out when he is needed. Laverne is very grateful to his father for his help and encouragement. He is happy that his dad can now enjoy fishing and hunting which he never had time to do before his retirement.

Laverne says, he feels "a good job of milking, more liberal feeding and a better job of breeding to plus proved sires have helped to increase the production in the Lyndale Guernsey herd."

Chat . . .

ON MARCH 9, Ray Orisio had the privilege of visiting Mr. Roy Losey, Woodland, Wash., on his 69th birthday. Roy has lived on a Guernsey farm all his life and has been an avid booster and breeder of Guernseys since 1922. The most famous cow to leave his herd was Roylann Hopeful Noda, Reserve All-American three-year-old, 1969, and from his Hope family that was sold to Woodacres, Princeton, New Jersey. Certainly all Guernsey breeders wish Roy many more happy birthdays and continued success with his Guernseys.

GOLD STAR

GUERNSEY BREEDERS APPROVED FOR THE YEAR 1970

Name	ME 305—2X DHIR Lactation Ave. No. Cows	Number Records	Lbs. Milk	%	Lbs. Fat	Type Classification No. of Cows	Ave. Score	No. of Awards
Herman & Russell D. Becker Becker Guernsey Farms, Ballantine, Montana	42	42	12028	5.1	618	41	83.7	1
Paul & Edward Beiler Hickory Grove Farm, Bellevue, Ohio	26	26	12595	4.3	536	24	85.6	6
Allan Bentley & Family Suneslope Farm, Ames Iowa	53	54	13006	5.0	652	50	85.0	11
John E. Calhoun & Sons Rosendahl Farm, Hoosick Falls, New York	72	72	12031	4.9	585	71	84.3	6
California State Polytechnic College San Luis Obispo, California	32	32	13090	5.1	662	32	84.7	6
A. J. & James Celestine Elsview Farms, Scenery Hill, Pennsylvania	50	52	13254	4.6	616	50	86.4	1
J. F. Chase & Son White Stone, Virginia	38	39	12406	4.8	596	35	82.7	2
George H. Clever Cleverlands, Tracy, California	284	285	13537	4.1	561	276	83.3	9
Est. Howard H. Colby Colby Dale Farms, Romeo, Michigan	66	70	12522	4.6	581	64	83.5	12
Scott Cook & Sons ScoCoRo Farms, Potsdam, New York	19	19	12903	4.6	598	18	84.8	1
C. E. Cotting Chedco Farm, Berlin, Massachusetts	37	37	13180	5.2	684	33	87.9	7
R. E. Darden Dardenella Farm, Orangeburg, South Carolina	60	60	13166	5.0	653	58	83.8	1
Walter A. Eberhard & Son Eber-Lea Farm, Grove City, Ohio	26	26	12867	5.2	664	26	86.1	2
Albert W. Eckman Eckman's Guernsey Farm, Baldwin, Kansas	37	37	11640	5.3	618	33	84.4	6
Katharine A. Evarts Cobble Hill Farm, Kent, Connecticut	35	35	13746	4.4	598	35	82.5	2
Mr. & Mrs. Joseph W. Ferris Summerfield Farms, New Wilmington, Pennsylvania	41	46	12508	4.4	550	41	84.1	1
L. Neil Fike & Family Old Farmstead Guernseys, Waterloo, Iowa	38	38	10865	5.6	606	36	83.6	6
James A. & Alice B. Fish Lockshore Farms, Hickory Corners, Michigan	139	150	13004	4.6	592	126	86.2	3
Elwyn M. Fowles Sunnydell Farm, Southampton, Massachusetts	33	33	12004	4.9	593	26	86.0	7
William T. Franks Fra Hib Dairy Farm, Wawaka, Indiana	12	12	12604	4.6	584	12	82.8	2
Donald Giacomini Clover Jack Guernseys, Ferndale, California	61	62	12662	4.4	563	59	82.9	4

Carl E. Kastendieck Cloverdell Farm, Billings, Missouri	30	30	13980	4.6	646	28	83.0	3
W. Arnold Kessler Bay Meadow Farm, Galt, California	84	85	12270	4.4	539	83	85.6	6
Herman C. & Ellnora D. Krannert Normandy Farm, New Augusta, Indiana	36	36	14555	4.6	674	35	84.8	9
Laesch Bros. Park Lawn Farm, Normal, Illinois	36	37	12425	4.9	605	35	84.9	2
Guy A. Leader & Sons, Inc. Leader Farms, York, Pennsylvania	62	63	13017	4.9	641	48	84.8	5
Reed L. & Eleanor F. McJunkin McDonald Properties, Cortland, New York	35	35	13646	4.9	671	35	88.3	1
Gertrude McNaught Rolling Acres, Elgin, Illinois	72	72	12305	4.8	588	68	85.6	11
Loren R. & Olive L. Metzger South View Farm, South Whitley, Indiana	36	36	12117	5.0	601	25	84.2	1
Myron R. & Grace E. Metzger Metzger Farms, Claypool, Indiana	42	42	11853	5.0	588	36	83.9	4
Mississippi State University State College, Mississippi	42	42	14070	4.6	649	40	83.0	4
Mervin K. Myers Piney Lane Farm, Littlestown, Pennsylvania	31	32	12342	4.6	562	25	83.9	6
Oregon State University John Jacob Astor Experiment Station, Astoria, Oregon	29	30	14280	5.1	735	28	83.9	12
William H. Peck Welcome Stock Farm, Schuylerville, New York	51	52	12535	4.9	618	50	85.0	5
William L. & Harlan E. Pleiness Maple Dawn Farm, Scottville, Michigan	43	50	12054	4.9	587	40	84.8	10
Fred Raaz Timber View Farm, Jamaica, Iowa	19	19	11899	5.0	600	18	84.1	6
Oscar M. Riggs Green Ridge Farm, Evansville, Indiana	22	22	12524	4.6	580	19	84.4	10
Edson E. Roush Locust Grove Farms, Racine, Ohio	18	18	13734	4.6	636	17	84.2	7
Rozelyn Farm Lynden, Washington	46	46	13395	4.8	649	46	84.9	6
Rutter Bros. York, Pennslyvania	68	68	12100	4.9	588	58	85.1	6
Seth K. Schnebly Crown Stone Farm, Clear Spring, Maryland	37	37	12543	4.8	607	35	84.1	2
R. W. Smith & Bros. Smithside Farm, Hollidaysburg, Pennsylvania	35	35	12213	4.8	587	35	84.6	8
Bernard O. Snider Snider Homestead Farm, New Enterprise, Pennsylvania	33	33	14305	4.6	658	33	85.5	5
Winthrop W. & Marigold C. Spencer Overlea Farm, Watertown, Connecticut	23	23	13878	4.5	626	23	84.2	7
Marvin Van Mersbergen Markwell Farm, Lynden, Washington	39	40	12371	4.7	583	37	85.7	1
James Edward Waddell Nolichuckey Farm, Greeneville, Tennessee	34	34	12916	4.5	578	34	85.5	3
Virgil C. Weaver Villa Crest Farm, Goshen, Indiana	32	32	12232	5.2	635	31	87.2	9
Wade N. Wehr Belle Vista Farm, North Lima, Ohio	12	12	13307	5.1	675	12	84.8	6

Ruth Dyer Wells Gayvil Farm, Charlton City, Massachusetts	50	50	13859	4.8	667	45	83.6	5
A. Winters Winacres Guernsey Farm, Wapato, Washington	61	63	12323	4.6	571	57	83.7	4

GOLD STAR GUERNSEY HERDS APPROVED FOR THE YEAR 1970

	ME 305—2X DHIR Lactation Ave.					Type Classification		
Name	No. Cows	Number Records	Lbs. Milk	%	Lbs. Fat	No. of Cows	Ave. Score	No. of Awards
Lyle Hunsberger Lyrene Guernsey Farm, Ionia, Michigan	80	85	13591	4.8	652	77	86.0	2
Maurice E. & Julia A. Metzger Raintree Farm, Claypool, Indiana	18	18	13294	5.1	674	15	83.7	1
Michigan State University W. K. Kellogg Farm, Hickory Corners, Michigan	59	61	16000	4.7	753	55	86.1	4
Bernard Pralle Fauver Hill Farm, Onalaska, Wisconsin	67	67	13322	4.9	653	65	86.8	7
Shamrock Guernsey Farm, Inc. Tucson, Arizona	311	324	14262	4.1	582	238	83.7	1
Harold Shook Maylee Manor, Quincy, Michigan	43	47	14207	5.1	718	41	85.5	2
Oscar R. Weaver Yellow Creek Farms, Goshen, Indiana	36	36	13245	5.2	685	30	85.9	3
Western Glow Farms, Inc. Bow, Washington	60	60	13919	4.9	685	57	86.4	6

Ralph Nader Strikes Out at Food Industry Speaks Positively about Milk

IN A SPECIAL "Supermarketing" editorial, consumer spokesman Ralph Nader strikes out at the food industry and at the same time says some encouraging things about milk and dairy products.

He suggests one way of improving nutrition in America would be to advertise more nutritious foods. He points out that those products which accounted for more than 40 percent of all food advertising in 1969 included coffee, candy, peanuts, chewing gum, desserts and pie fillings, spices and seasonings, potato chips, pretzels and snacks. Advertising expenditures for soft drinks accounted for more than 10 percent of all food advertising in 1969 and were exceeded only by those for beer and ale.

Conversely, fluid milk, with less than .08 percent of the total food advertising expenditure, was the third least advertised food produce in 1969. "The Department of Agriculture said that during the period from 1955 to 1965 there was 'a decrease in the proportion of the food dollar that went for milk and milk products; . . . and an increase in the proportion for beverages such as soft drinks . . .' " Nader explains.

"Ethics," Nader says, "demand an evaluation of product value received in return for profits earned. But profit, not service, is the prime motive in the food industry."

Today's retailers "play with a stacked deck," the consumer advocate says. "Consumers are not informed about nutritionally-best foods, their choices are masked by packaging techniques designed to improve product flow and not to give food information, and pricing policies are designed to confuse consumers and to bring in more profit."

For example, Mr. Nader points to the recent controversy concerning ready-to-eat cereals, a high-profit item for supermarkets. Mr. Nader says that Mr. Nersheim of Quaker Oats, in speaking up for the nutritional value of ready-to-eat cereals, when served with milk, failed to point out that "breakfasts that include items other than cereal can, and usually do, also include milk and when compared to a breakfast consisting of cereal and milk are consistently better in at least seven out of 10 measured nutrients . . ."

Nader says that statements of this type which tell a consumer it "won't hurt him to have some cereal" if he eats an otherwise good breakfast are what feed the outrage that many consumers feel. He says the food industry is avoiding the real question which is not "Should I stop eating cereals?" but rather "Should I continue?".

One of the reasons for America's poor eating habits and lack of nutritional knowledge is that consumers "have taken for granted that food retailers and food manufacturers are concerned about and insure the nutritional quality of their products." This is not a fact according to Nader.

Chat . . .

WILLIAM K. DAVIS, R. 1, Verona, Mo., recently had a nearly tragic tractor accident. The tractor which he had just started in neutral, jumped into gear. Bill was in front of the tractor and fell beneath the wheel. He was hospitalized a week and suffered a broken elbow, a crushed wrist, damage to his lungs, chest and one side of the face. His many Guernsey friends wish Bill a complete recovery from this accident.

WOODACRES FARM
Complete Dispersal

57 Buyers From 21 States and Canada
Second Highest Dispersal Since 1960

Summary

No. Head	Total	Average
92 Females	$113,950	$1,238.58
(6 calves under 3 mo. s.w.d.)	1,225	204.16
2 Bulls	1,500	750.00
94	$116,675	$1,241.22

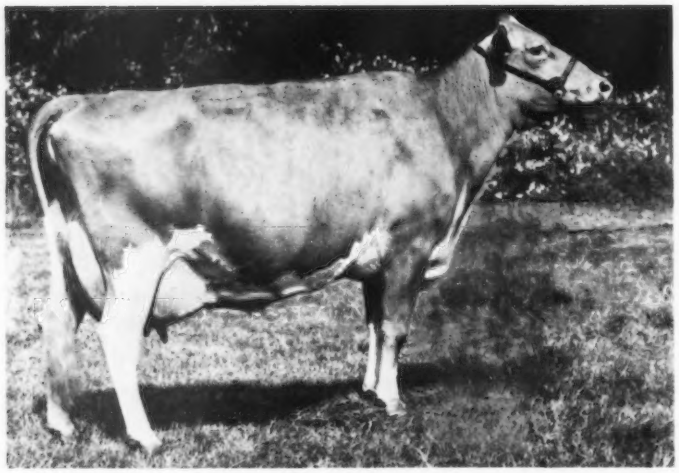

Winacres Ferdand's Jean, top of the Woodacres Dispersal at $9,600, purchased by Reed and Eleanor McJunkin, McDonald Properties, Cortland, New York.

THE COMPLETE dispersal of the Woodacres Farm registered Guernsey herd, at the farm, Princeton, N. J., May 3, 1971 offered breeders the opportunity to reap the benefits of 32 years of planned breeding and development of this herd. One of the largest crowds to attend a sale in recent years was on hand to pay tribute to the tremendous job done by Atherton W. Hobler and his capable manager, since 1955, Mert Sowerby. Credit should be given to Mert, the Woodacres' employees and all who helped get the cattle ready and so beautifully presented.

The herd was in wonderful condition and no details had been left undone. The 94 head sold for $116,675 or an average of $1,241.22 per head. This is the highest average Guernsey dispersal since Ansmil in 1967 when 116 head averaged $2,185, and the second highest dispersal since 1960. The top of the sale was the tremendous cow, Winacres Ferdand's Jean, Excellent three times (93.5), Reserve All-American aged cow, 1970, 17,470 – 823 – 5-2DHIR – 305 – 2x, on retest, 54 days, 4,613 – 266 – 6-4DHIR. She was purchased by Reed and Eleanor McJunkin, McDonald Properties, Cortland, N. Y., for $9,600 and Oscar Crabtree, manager of Golden Harvest Farms, Bridgewater, Conn., was the contender for F. W. McCann. The Jean cow shows extreme dairyness, tremendous spring of rib and depth of body and she milked 70 lbs. at her new home. "Jean" was bred by Art Winters, Wapato, Wash., and is by a son of Henslee Farms V. Fame out of a daughter of Fritzlyn Jeanette's Flash, both AI Gold Star Sires. "Jean" is the top selling female at public auction since the Blakeford Dispersal in 1967 when Wye Heights Rich Iletta was sold to Mrs. Gertrude McNaught, Elgin, Ill., for $10,000. In

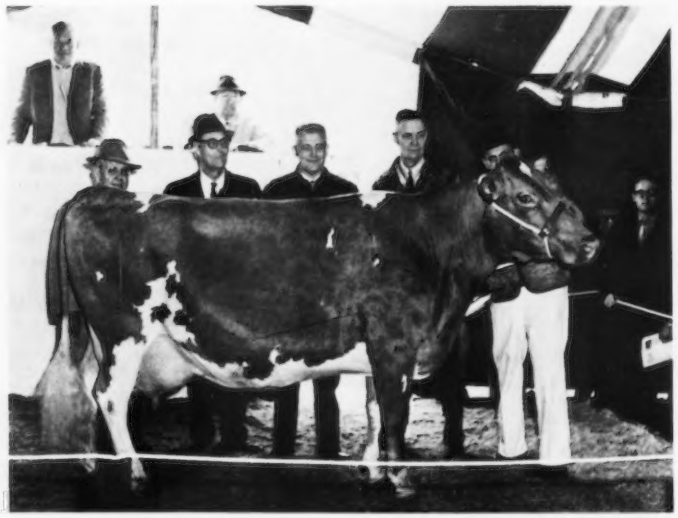

J. L. Princess, second high animal in the Woodacres Dispersal at $5,000, purchased by Western Glow Farms, Inc., Bow, Wash., Ben Friedrichs, Jr., Bow, Wash., Lewis Van Mersbergen, Lynden, Wash., and Marvin Van Mersbergen, Lynden, Washington. In the background: Louis Seitz, Mukwonago, Wis.; Chester Williams, Waukesha, Wis., contender; Ben Friedrichs, Jr., Western Glow Farms, Inc.; Mert Sowerby, manager of Woodacres, and Henry Thomas, Cortland, N. Y., at the halter.

1966, Western Glow Fond Gay Duchess was sold by Mr. Hobler to the late James C. Walker, Stoneville, Miss., for $18,500. In 1965, the price of $9,600 was equalled when Dumar Farm Varro's Ruth was sold by Dutch Snyder to Reed L. McJunkin for $9,600.

The second high cow of the sale was J. L. Princess (E–93.5), 19,770 – 879 – 5-8DHIR – 363 – 2x, a daughter of Lake Louise Patsys Prince, AI Gold Star Sire, that sold for $5,000. She was purchased by Western Glow Farms, Inc., Bow, Wash.; Ben Friedrichs, Jr., Bow; Lewis Van Mersbergen, and Marvin Van Mersbergen, Lynden, Washington. The contending bidder was Chester and Barbara Williams, Waukesha, Wisconsin.

Three animals tied for third high of the sale at $4,000 each. They were: Far West Foremost Phoebe, twice Excellent, *21,810 – 866 – 3-5DHIR – 305 – 2x, *21,470 – 912 – 4-7DHIR – 305 – 2x. "Phoebe" was bred by Far West Farm, Inc., Bow, Wash., and purchased by F. W. McCann. Dr. Clinton E. Meadows, Kellogg Guernsey Farm, Hickory Corners, Mich., was contending bidder. Mr. McCann also purchased an open heifer by Edisto Farms Flash's Star out of "Phoebe" for $1,700. Mr. McCann was third high buyer in the sale, purchasing four head for $8,550. Woodacres Baroness Lee, All-American senior yearling, a daughter of Woodacres Chiefs Bond, fresh as a two-year-old and looking great, was purchased by Chester and Barbara Williams. Chet was high buyer in the sale, selecting six head for $11,450. Rozelyn MVF Myra (E) 16,564 – 780 – 3-6DHIR – 305 – 2x, bred by Rozelyn Farm, Lynden, Wash., was purchased by E. C. Anderson, Bushy Park Farm, Richmond, Va., for $4,000. Mr. Anderson was fourth high buyer securing three head for $6,700.

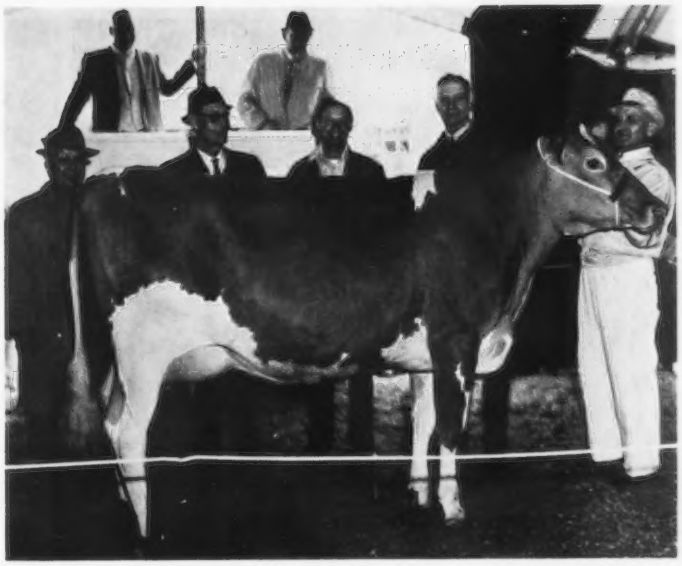

Woodacres Baroness Lee, tied for third high in the Woodacres Dispersal at $4,000. In the background: Louis Seitz, Chester Williams, Waukesha, Wis., purchaser; William Von Thaden, Bordentown, N. J., contender; Mert Sowerby, and Russell King, Far Hills, N. J., at the halter.

It is interesting to note that four of the five high selling animals were bred in the Pacific Northwest by breeders from the state of Washington. There were 57 buyers from 21 states and Canada. This is evidence of the tremendous interest among Guernsey breeders to avail themselves of the opportunity to make selections for their herds at this dispersal. During the dispersal, four ampules of Fritzlyn Jeanette's Flash semen was sold to the highest bidder and went for $200 per ampule to J. H. Crang, Glenville Farms, Newmarket, Ontario, Canada.

On Sunday, prior to the dispersal, Guernsey breeders and friends were guests of Mr. and Mrs. Hobler for refreshments. Mr. Hobler had only gotten out of the hospital on Saturday, but this did not keep him and his gracious wife Ruth from being on hand to greet their many Guernsey friends both on Sunday afternoon and evening and at the sale.

Harry Pate, Mert Sowerby and John Merryman each made appropriate remarks prior to the opening of the sale. Harry Pate, Cranbury, N. J., read the pedigrees, John B. Merryman, Sparks, Md., and A. Doty Remsburg, Middletown, Md., were the auctioneers. In the ring were George W. "Dutch" Snyder, Drums, Pa.; M. G. "Jim" Schwartz, King, Ontario, Canada; A. Doty Remsberg and Ronald D. Eberhard, Grove City, Ohio. The sale was clerked by Mrs. Doty Remsberg and slips were passed by Edwin Merryman, Sparks, Maryland.

Following is a list of animals selling for $350 or more:

E. C. Anderson, Richmond, Va.	
Rozelyn MVF Myra	$4,000
Woodacres Dari May Mary	1,700
Blakeford D. Exemption	1,000
Kenneth W. Angstman, Mora, Minn.	
Woodacres Dari Meryl	875
Woodacres Princess Lass	700
Bayville Farms, Inc., Virginia Beach, Va.	
Woodacres Emperors Lincoln (Bull)	500

Rozelyn MVF Myra, tied for third high in the Woodacres Dispersal at $4,000. In the background: Dr. James A. Deubler, Newtown, Pa., representing E. C. Anderson, Richmond, Va., purchaser; Dr. G. W. Snider, Goshen, Ind., contender; Mert Sowerby, and Russell King at the halter.

Far West Foremost Phoebe, tied for third high in the Woodacres Dispersal at $4,000, purchased by F. W. McCann, Golden Harvest Farm, Bridgewater, Connecticut. In the background: Oscar Crabtree, manager, Golden Harvest Farm; Dr. Clinton E. Meadows, Kellogg Guernsey Farm, Hickory Corners, Mich., contender; Mert Sowerby, and Russell King at the halter.

James D. Berry, Jr., & Sons, Titusville, Pa.
Woodacres Silver Marian 675
Woodacres Baroness Beth 875
Harry W. Blessing, Wrightsville, Pa.
Woodacres Fond Helma 1,700
Wayne Blessing, Wrightsville, Pa.
Woodacres Princess Marilee 950
Clover Farm, Abbeville, La.
Woodacres Dari Gaiety 500
Woodacres Dari Bondie 600
Woodacres Dari Risa 500
Charles D. Cochard, Greenfield, Ind.
Woodacres B. Dottie 1,400
J. H. Crang, Newmarket, Ontario, Canada
Woodacres D Noda 575
Richard J. Cronin, Jane Lew, W. Va.
Woodacres Baroness Nora 375
Woodacres Dari Pearlette 950
Ronald Curran, Taylor, Wis.
Maple Row Gay's Angie 1,550
Eastern Ontario Breeders, United Breeders, Inc., and Western Ontario Breeders, Inc., Woodstock, Ontario, Canada
Woodacres Master Hylite (Bull) 1,000
David Godwin, Dothan, Ala.
Woodacres Empress Nadine 750
Leslie Goeringer, Dallas, Pa.
Woodacres Princess Lee 825
Raymond Goeringer, Dallas, Pa.
Rosalayn Masters Mary May 1,850
Harry Gribbel, Phoenix, Md.
Woodacres Silver Shirley 500
Alton Gunby, Burlington, Ontario, Canada
Sun Glow Bev 3,300
Woodacres Butterfat Cindy 1,200
Woodacres S. Bettie Lou 700
Arthur R. & Lizzie Hackman, Lansdale, Pa.
Farm Crest Wood Alyce 775
Woodacres Duchess Cherie 1,200
James N. Hackman, Lansdale, Pa.
Woodacres Dari Barbara 1,000
Charles E. Harding, Brookville, Pa.
Meadow Gold Queen Rex's Marie 800
Western Glow Noble Duchess ... 1,100
Woodacres Empress D Gala 1,400
Villa-Way Nance Dellie 1,025
Jeffrey L. Harding, Brookville, Pa.
Woodacres Dari Vickie 625
Mike Harvey, Lynden, Wash.
Woodacres Dari Bess 900
Robert E. Hawker, Middletown, Md.
Woodacres Silver Daisy 625
Harold L. Johnston & Family, Summit, S. Dak.
Woodacres Empress Saffron 700
Woodacres B. Treat 400
Woodacres Empress Flora 450
Woodacres Empress Kate 425
Woodacres Baroness Ann 350
Lavon Farms, Inc., Plano, Texas
Firview Princess Mary Jo 2,900
McDonald Farms B. Hyacinth ... 2,250
David & Donna Leuthold, Tillamook, Ore.
Woodacres Silver Elna 875
Robert D. Lydick, Blairsville, Pa.
Woodacres Baroness Treat 650
F. W. McCann, Bridgewater, Conn.
Far West Foremost Phoebe 4,000
Woodacres Star Pansy 1,700
Woodacres Dari Angie 1,500
Woodacres Dari Aneta 1,350
Ned McDonald, Imler, Pa.
Woodacres Empress Dellie 675
Fra-Mer Empress Ella 525
Reed & Eleanor McJunkin, Cortland, N. Y.
Winacres Ferdand's Jean 9,600
Curtis F. & Lowell F. Nice, Telford, Pa.
Woodacres Mistress B Lucinda ... 900
Woodacres Empress Rose 575
Charles A. Peirce, East Taunton, Mass.
Rockyhill Prince Bonita 775
Frosty Vale Farm Melody 825
Woodacres R.F. Gloria 675
Woodacres Dari Mitzie 600
Wilsona Dari Treat 875
Elmer Petersheim, Oley, Pa.
Fra-Mer Princess Sunny 775
Rhonda Rosser, McCalla, Ala.
Woodacres Dari Anna 1,300
Gippy Champion Verla 350
Rutter Bros., York, Pa.
Woodacres Princess Phoebe 1,250
Edward Scott, Jr., Lafayette, N. J.
Woodacres Mistress Betsyann 575
John & William Seager, Prattsburg, N. Y.
Woodacres Silver Gail 1,700
Carol Smith, Allentown, N. J.
Woodacres Princess Polly 1,000
Robert Smith, Bedford, Pa.
Woodacres Empress Dottie 2,100
Bernard O. Snider, New Enterprise, Pa.
Woodacres Baroness Marge 675
Dr. G. W. Snider, Goshen, Ind.
Woodacres Fond Ranette 2,600
Dr. G. W. Snider, Goshen, Ind. & Maurice Lipply, Silver Lake, Ind.
Woodacres Princess Naomi 1,000
Thornwell Orphanage, Hopewell, N. C.
Northern Hermes Flower 600
William Von Thaden, Bordentown, N. J.
Woodacres Dari Bonita 1,750
Woodacres N.A. Shirley 1,025
Johnny Wallis, Springfield, Mo.
Harlen Dairy Jewel 1,000
Frederick L. Ward, Astatula, Fla.
Woodacres Princess Doris 1,025
Clifton J. Wardell, Brookville, Miss.
Woodacres Silver Stella 800
Dr. M. L. Weldy, Goshen, Ind.
Roylann Hopeful Noda 1,525
Western Glow Farms, Inc., Bow, Wash.
Woodacres Duchess Phoebe 1,400
Western Glow Farms, Inc., Bow, Wash., Ben Friedrichs, Jr., Bow, Wash., Lewis Van Mersbergen, Lynden, Wash., & Marvin Van Mersbergen, Lynden, Wash.
J.L. Princess 5,000
William J. Wilcom, Jr. & Pauline H. Wilcom, Frederick, Md.
Woodacres Baroness Nan 625
Woodacres Mo Mary 600
Woodacres C.B. Flower 800
Chester & Barbara Williams, Waukesha, Wis.
LeRoydale Penelope 3,050
Woodacres Baroness Bella 2,000
Woodacres Baroness Lee 4,000
Woodacres Baroness Miriam 1,000
Woodacres Baroness Alyce 700
Woodacres Silver Linda 700
Dennis C. Wolff, Millville, Pa.
Woodacres Mistress Maida 550

277th Special Sale

By William H. Juzi

Summary

No. Head	Total	Average
41 Females	$12,020	$293.17
(3 calves under 3 mo. s.w.d.)	85	23.33
1 Bull	320	320.00
42	$12,425	$295.83

DYSON F. MULLINIX, Myersville, Md., consigned his entire Guernsey herd, 23 head including three grades, as a nucleus for the 277th Special Guernsey Sale held April 15, at the Association Sales Pavilion, Lancaster. He had no production records on his cattle.

Added consignments brought the total number of head to 42. The 42 head, plus three calves, sold with their dams, averaged $295.83. One bull sold for $320.

The top in the sale at $490 was a High Meadows Conqueror daughter, Richland Farms Emily, just fresh with a bull calf. She was purchased by I. Willard Gray, Downingtown. Second high at $460 was a Burger's Place Billy daughter, L and M Billy's Rae, fresh last October and due again in September. The buyer was A. Richard Albertson, West Chester. Both of these

were in the Mullinix herd. Fresh cows were not too much in demand, but the bidding was fast and furious on those due in July, August, or September.

High buyer was Willis Hocking, Landenberg, who bought eight head on a mail bid for a total of $2,825. Second high was Ray O. Hardic, Montrose, who bought five head for a total of $1,640.

The sale was managed by the Pennsylvania Guernsey Breeders' Association with William H. Juzi reading pedigrees, Walter Dupes, the auctioneer, assisted in the ring by fieldmen of the Association. Art Mulford clerked the sale.

Following is a list of animals selling for $350 or more:

A. Richard Albertson, West Chester
Richland Farm Xmas Belle $370
L and M Billy's Rae 460
Donald J. Blouch, Jonestown
Hi-Field Nance's Trixie 380
I. Willard Gray, Downingtown
Richland Farm Dorothy 370
Coldspring's Patrick's Ann 350
Richland Farms Emily 490
Ray O. Hardic, Montrose
Crown Stone Princes Tulip 390
Rutter Bros. Duchess Pet 400
Mervin W. Hertzler, Seven Valleys
Gladways A. Belle 450
Richland Farms Millicent 370
Willis D. and Lois S. Hocking, Landenberg
Richland Farm Dottie 350
Gladways A. Carol 410
Gladways A. Malinda 410
Gladways A. Sara 400
Marvin E. Miller, Strasburg
Wye Heights Brilliant Idyl 450

Western Michigan Guernsey and 4-H Calf Sale

By Edward J. Wright

THE WESTERN Michigan Guernsey and 4-H Calf Sale was held at Lockshore Farms, Hickory Corners, on Saturday, April 3. The 31 head sold for a total of $9,850, an average of $317.74, including 12 calves that averaged $188.75.

John Morgan and Sons, Morgandale Farm, Sears, purchased three head for a total of $1,420, which included the top of the sale, Lyrene Beacons Mora at $600, consigned by Lyle Hunsberger, Ionia. The second high of the sale was Colbys Peggy Sue, purchased by Elton R. Smith and Jerry E. Good, Caledonia. She sold for $520 and was consigned by Colby Dale Farm, Romeo.

The sale was managed by the Grand Rapids Guernsey Breeders' Association with Don Zanbergen, the auctioneer and Edward J. Wright reading pedigrees.

Following is a list of animals selling for $350 or more in the Western Michigan Guernsey Sale:

Dale W. Anderson, St. Johns
Lyrene Piper Gladys $370
Colbys Dawn 400
James R. Cline, Shelbyville
Lyrene Piper Bessie 390
Vernon Dunn, Rockford
Carls Dale Mona 505
Willard Frost, Fulton
Lockshore B. Wilma 510
George Fyrciak, Jr., Fowlerville
Med-O-Bloom Debby 350
Morgandale Farm, Sears
Lockshore Sunflame Pecan 400
Lockshore Cheerful Findy 420
Lyrene Beacons Mora 600
Elton R. Smith & Jerry E. Good, Caledonia
Colbys Peggy Sue 520
Kenneth Witt, Byron
Woodworths Prince Donna 455
Roy Witt, Byron
Woodworths Prince Star 450

4-H Calf Sale

Jeffrey Frahm, Frankenmuth
Hartways Agnes Ester $230
George Richard Fyrciak, Fowlerville
River Dale T.M. Bonnie 160
Jim Martin, Caledonia
Silver Birch Prince Sadie 145
Albert Ruhlig, Dexter
To Be Registered 200
To Be Registered 200
Jill Sanborn, Manitou Beach
Silver Birch Prince Hannah 145
Rick Sanborn, Manitou Beach
Lone Oaks Flashs Bunny 190
Elton R. Smith & Jerry E. Good, Caledonia
Carls Dale Lori Spot 280
To Be Registered 180
Donna Tessin, Hemlock
Hartways Penny Ester 140
Karen Tessin, Hemlock
Kingsbury D. Felissa 210
Roy Witt, Byron
To Be Registered 185

Started Testing

The following breeders have started their herds on Official Test:

DAIRY HERD IMPROVEMENT REGISTRY

Harold L. Johnston & Family, Strouston Farm, Summit, South Dakota 57266

George & Amelia Orisio, Lone Palm Guernsey Farm, 2608 Avenue 199, Tulare, California 93274

Chat . . .

TOMLINSON'S DAIRY Farm, Inc., Sam Taylor, dairy manager and part owner, Star Route 1, Kahlotus Road, Pasco, Wash., held an open house showing of their new modern dairy and milking facilities, Saturday and Sunday, May 1 and 2. Guided tours, refreshments and prizes were available to all who attended.

Mid-America Dairymen, Inc. to Channel Funds to UDIA

MID-AMERICA DAIRYMEN, Inc., Springfield, Mo., recently voted to channel all of the funds currently being provided to American Dairy Association, Dairy Research, Inc., and National Dairy Council, to the United Dairy Industry Association. It was announced by William A. Powell, president, with the understanding that UDIA would honor Mid-America's commitments to ADA, NDC, and DRINC.

"These funds," Powell said, "will be used for programs of advertising, promotion, nutrition research and product development. The redirection does not include money now being provided to local National Dairy Council affiliated units, which will continue to go directly from Mid-America to those units."

Wesley Johnson, executive vice-president and general manager of Mid-America Dairymen, stated that the commitment will start with the April production of milk and continue on for the balance of this year and future years. Johnson said, "The 21,000 dairy farmers that belong to Mid-America are expected to produce 7.1 billion pounds of milk during 1971. The average contribution of these members to national and local funding of the ADA, NDC and DRINC programs is approximately one percent of producer gross receipts or $2.5 million per year."

In addition to that action, Mid-America also voted to deduct a portion of their receipts, one cent per 100 pounds of Grade A milk produced during March, as an additional emergency fund for NDC. This is expected to provide $45,000 of interim funding for NDC.

"This action by Mid-America provided a strong impetus for the momentous Policy Statement that was passed by the UDIA Board in Miami on April 7," said Glenn Lake, UDIA president, "and for the pledged support of 10 of the largest dairy organizations who represent nearly half of the nation's milk production."

Mid-America members are primarily located in eight states: Minnesota, Wisconsin, Illinois, Missouri, Iowa, Nebraska, Kansas and Texas. Their members have additional production in other states, namely South Dakota, Arkansas and Oklahoma.

DR. AND MRS. JOHN McKitrick, Plain City, Ohio, have returned from a most interesting trip to Australia and vicinity.

Ideal Guernsey Farms

COMPLETE DISPERSAL

Ideal's Teton's Margal, top of the Ideal Farms Dispersal at $3,600. In the background: Ed Swain, manager, Attebroc Farm; Roger H. Corbetta, Attebroc Farm, Millbrook, N. Y., purchaser; Mrs. and Mr. Jacob Tanis; Mrs. Emery Castimore, Augusta, N. J., and Dr. John Tanis at the halter.

THE SALE OF the Ideal Guernsey Farms herd offered breeders the opportunity to reap the benefits of over 40 years of selective breeding by Jacob Tanis, Augusta, New Jersey. Ideal Farms has been a family operation to the employees as well as the Tanis family. Throughout the years, Mr. Tanis never hesitated to add a good one to the herd when he felt it would strengthen the herd and program. Prior to the opening of the sale, Robert F. Murray, former manager at Flying Horse Farm, South Hamilton, Mass., appeared on the scene in his kilts and full dress regalia. Harry Pate, John Merryman and Jacob Tanis made appropriate opening remarks.

The herd was dispersed, at the farm, Augusta, N. J., on Tuesday and Wednesday, May 4 and 5, 1971. The 359 head sold for $216,495 or an average of $603.05 per head.

On the evening prior to the opening day, a large crowd gathered at Ideal Farms and enjoyed the hospitality of Jacob Tanis and Family. The crowd was reminiscent of the gatherings at The Guernsey Sale of 20 years ago and everyone enjoyed the delicious buffet dinner. During the evening, M. G. "Jim" Schwartz, King, Ontario, presented Jake Tanis with a Welsh corgie that he and Harold Brown had found after a thorough search of Canada for the best available corgie. The corgie was purchased for Jake by The Merryman Company, Sparks, Md., and will attempt to take the place of the wonderful corgie Mr. Tanis had previously owned for several years.

Summary

No. Head	Total	Average
350 Females	$206,065	$588.75
(21 calves under 3 mo. s.w.d.)	3,395	161.66
9 Bulls	7,035	781.66
359	$216,495	$603.05

The top of the sale was Ideal's Teton's Margal, classified Excellent and a member of the All-American best three females, 1970, selected by Roger H. Corbetta, Millbrook, N. Y., for $3,600. She is by Ideal's Teton out of a daughter of Ideal's Superior. Mr. Corbetta purchased six head for $12,175. Among his other purchases were Ideal's Trillon's Charm, a "Trillon" daughter out of a "Superior" at $2,700 and Homewood BPB Patty, a daughter of "Billy" from the Gold Star, Homewood Warrior's Pauline family. She sold in 1969 for $1,700, in 1970 for $1,500 and this time for $2,600. The market for the good Guernseys, as always, is strong.

Two animals tied for second high of the dispersal. Ideal's Factor's Glamour, a top four-year-old prospect by Ideal's Factor, was selected by Dr. M. L. Weldy, Maurana Farm, Goshen, Ind., at $3,000. Ideal's Ike's Jennifer, a daughter of McDonald Farms Duke's Ike, he by McDonald Farms B Grand Duke out of McDonald Farms Miss Artist, went to George W. "Dutch"

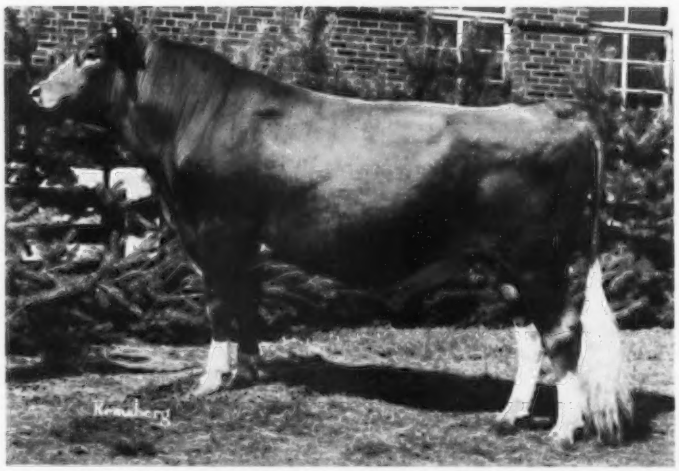

Ideal's Charlemagne, top bull in the Ideal Farms Dispersal at $2,250, purchased by the Charlemagne Syndicate, represented by John E. Calhoun, Hoosick Falls, New York.

Snyder, Drums, Pa., for $3,000.

On the second day of the sale the bred and open heifers and bulls were sold. The sale opened with a nice bred heifer, Ideal's Charlemagne Peggy, she by Ideal's Charlemagne out of Ideal's Superior's Peggy, 19,834 – 1,185 – 5-9 – 365 – 3x, she by Ideal's Superior. She was purchased by George P. Clark, Horse Shoe Falls Farm, Shannock, R. I., and W. Lee Moore, Lavon Farms, Inc., Plano, Texas, was the contender.

The top bull was Ideal's Charlemagne, Reserve All-American aged bull, a son of Ideal's Factor out of Garden State May Charmaine, 19,900 – 1,019 – 11-2DHIR – 365 – 2x. "Charlemagne" was purchased by the Charlemagne Syndicate, represented by John E. Calhoun, Hoosick Falls, N. Y., for $2,250.

The high buyers at the sale were Howard T. Larkin, Middlebury, Conn., 41 head for $27,845; Roger H. Corbetta, Millbrook, N. Y., six head for $12,175; Lavon Farms, Inc., Plano, Texas, 13 head for $10,820; Harold L. Johnston and Family, Summit, S. Dak., 16 head for $7,810; Genegantslet Farm, Smithville Flats, N. Y., 21 head for $6,780, and James D. Berry, Jr. and Sons, Titusville, Pa., 12 head for $6,570. We would be remiss if we did not give special recognition to Fred Piekenbrock, capable herdsman, to Eleanor Auld, secretary, and to all the loyal employees at Ideal for the good work they have done throughout the years.

The sale was managed by The Merryman Company, Sparks, Md., assisted by H. M. Pate, Cranbury, New Jersey. John B. Merryman and A. Doty Remsburg, Middletown, Md., were the auctioneers. H. M. Pate read the pedigrees, Dutch Snyder, Jim Schwartz and Ron Eberhard, Grove City, Ohio, worked the ring. Edwin Merryman passed the slips and the sale was clerked by Mrs. Doty Remsburg and Mrs. Fred Piekenbrock.

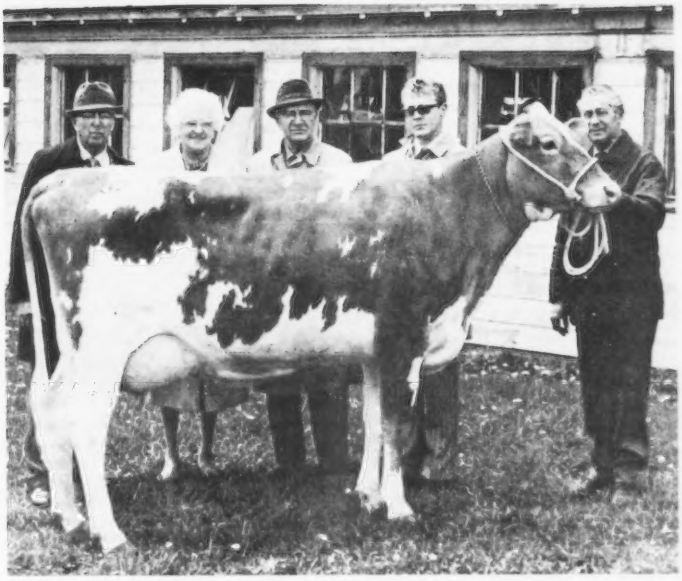

Ideal's Factor's Glamour, tied for second high in the Ideal Farms Dispersal at $3,000. In the background: Dr. M. L. Weldy, Maurana Farm, Goshen, Ind., purchaser; Mrs. and Mr. Jacob Tanis; Clayton Havens, Jr., manager Maurana Farm, and Dr. John Tanis at the halter.

Following is a list of animals selling for $350 or more:

Donald Balderston, Colora, Md.
- Ideal's Trisuper's Frances ..... $ 525
- Ideal's C.B. Perletta 535

James D. Berry, Jr. & Sons, Titusville, Pa.
- Ideal's Hero's SW Susie 600
- Ideal's Trisuper's D. Susietta 650
- Ideal's Urgent's Daisy Lass 475
- Ideal's Caliper's Emeranda 475
- Ideal's PS Maybelline 450
- Ideal's Frank's Lucy 450
- Ideal's Trillon's Betsy 660
- Ideal's Factor's Margo 650
- Ideal's Teton's Magnet 500
- Ideal's Teton's Wren 535
- Ideal's Caliper's Actress 525
- Ideal's Hero's Petal 600

Vernon C. & Arline J. Brown, Walton, N. Y.
- Ideal's Frank's Betoria 400
- Ideal's Trion's Norie 485
- Ideal's Trion's Eunice 375

Paul S. Bryan, Perkasie, Pa.
- Ideal's Factor's Emma 350
- Ideal's Charlemagne Ember 350

Lester L. Burdick, Hope, R. I.
- Ideal's Factor's Narlene 600
- Ideal's Caliper's Mona 525
- Ideal's Factor's Eunice 360

John E. Calhoun & Sons, Hoosick Falls, N. Y.
- Ideal's Charlemagne (Bull) 2,250
- Ideal's Teton's Millie 750

Mr. & Mrs. Leroy Campbell, Grove City, Pa.
- Ideal's Trion's Peggy 360

Harold T. Cannon, Shores, Pa.
- Ideal's Teton's Gretta 625
- Ideal's Factor's Dolores 750

George P. Clark, Shannock, R. I.
- Ideal's Charlemagne Peggy 1,550
- Ideal's Light 875

Roger H. Corbetta, Millbrook, N. Y.
- Ideal's Trillon's SW Susie 1,000
- Ideal's Trion's Fanna 775
- Ideal's Trillon's Charm 2,700
- Ideal's Teton's Margal 3,600
- Ideal's Caliper's Cornelia 1,500
- Homewood BPB Patty 2,600

E. Gordon Cox, Tyrone, Pa.
- Ideal's Hero's Fanny Lee 570

Ronald Curran, Taylor, Wis.
- Ideals Nances Queta (s.w.d.) 375
- Ideal's Charlemagne Audrey 1,000
- Ideal's Factor's Gold Lady 425

C. A. Cutchins, III, Franklin, Va.
- Ideal's Frank's Maresa 680
- Ideal's Teton's Heroine 800
- Ideal's Caliper's Minnie 750
- Ideal's Frank's Nancyetta 660
- Ideal's Teton's Unity 775

Thomas J. Dunket, Cattaraugus, N. Y.
- Ideal's Hero's Betoria 625

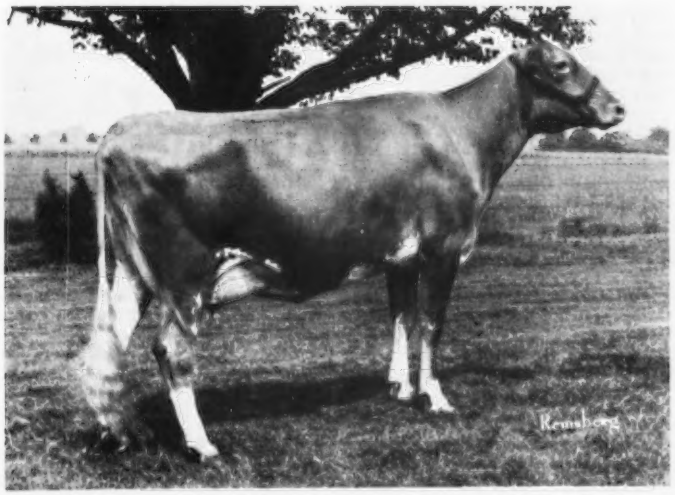

Homewood BPB Patty, sold for $2,600 in the Ideal Farms Dispersal to Roger H. Corbetta, Millbrook, New York. (1969 photo)

H. S. Dunning, Walpole, N. H.
Ideal's Frank's W. Susie 725
Robert Ehrler, Shelbyville, Ky.
Ideal's Hero's SW Sue 710
Ideal's Caliper Naomi 500
Ideal's Magic's Maresa 600
Ideal's Hero's Margo 600
Ideal's Surety's Haze 535
Ideal's NAA's Minnie 475
Myron Erdman, Chenoa, Ill.
Ideal's Hero's H. Susie 660
Ideal's Trion's W. Susie 475
Ideal's Trion's C. Susie 685
Ideal's Trion's Bertha 700
Ideal's Charlemagne Bertha 600
Ideal's Factor's Freda 675
Ideal's Trig's Debbie 475
Ideal's Trion's Debbie 625
John Fennell, Bradford, Ont., Canada
Ideal's Factor's Maybell 800
Geneganslet Farm, Smithville Flats, N. Y.
Ideal's Annalist Maybelline 350
Ideals Krafts Bet 375
Ideal's Factor's Collann 375
Ideals Suretys Charlotte 350
Ideals Tetons Hermione 375
Ideal's Suretys Camellia 380
Ideals Hercules Wendie 350
Ideals Charlemagne Peachy 360
Gilbert Bros., Hyde Park, N. Y.
Ideal's Kraft's Daisy Lass 400
Ideal's B. Della 575
David Godwin, Dothan, Ala.
Ideal's Fanfare's Trick 500
Ideal's Nomad's Trix 600
Ideal's Charlemagne Betna 425
Ideal's Trillon's Bona 600
Ideal's Trillon's Marybelle 510
Ideal's Trion's Petula 650
J. Willard Gray, Downingtown, Pa.
Ideals Carloman (Bull) 500
Ideal's Trillon's Belina 525
Ideal's Stride's Ninon 510
Ideal's Nomad's Nancy 550
Ideal's Charlemagne Unity 500
Harry Gribble, Phoenix, Md.
Ideal's Factor's Melodie 525
Ideal's NAA's Netoriann 350
D. Hack, Berwick, Pa.
Ideal's Fanfare's Fanny Lee 500
Ideal's Nomad's Leona 450
Ideal's Trillon's Colleen 375
Ideal's Fanfare's Orpha 550
Ideal's Solicitor's Posey 550
Charles E. Harding, Brookville, Pa.
Ideal's Bolton's S.W. Susie 575
Ideal's Nance's Fanny Lee 725
Ideal's Niles' Margo 900
Ideal's Trisuper's Mint 575
Clarence H. Harnish, Lancaster, Pa.
Ideal's Trillon's Camellia 385
Paul H. Haugh, II, Brookville, Pa.
Ideal's Frank's H. Susie 500
Ideal's Trillon's Daisy Lass 575
Ideal's Trion's Daisy 575
Ideal's Factor's Colleen 725
Ideal's Fanfare's Charlotte 650
Mulhocaway Flashy Lanolin 650
James K. Heidrich, Harrison, Ohio
Ideal's Dupont's Ethel 700
George V. Hoeffner, Montgomery, N. Y.
Ideal's Annalist Magnet 375
Philip F. Hoeffner, Montgomery, N. Y.
Ideals Charlemagne Suzette 435
Terrence W. Hoffman, Califon, N. J.
Ideal's Normal's Trixie 385
Ideal's Trisuper's Velvet 475
Ideal's Trion's Evelene 375
Roy E. Jacobs, Sparta, Wis.
Ideal's Teton's Betty 850
Ideal's Trillon's Nina 850
Harold L. Johnston & Family, Summit, S. Dak.
Ideal's Magic's Susie 475
Ideal's Dupont's S. Susan 475
Ideal's C.B. Trixie 610
Ideal's Trillon's Netora 400
Ideal's Charlemagne Fanny Lee 400
Ideal's Trisuper's Lucia 775
Ideal's Ike's Betts 450
Ideal's Hero's Colleen 525
Ideal's Caliper's Primrose 475
Ideal's Trisuper's Primrosey 460
Ideal's Factor's Hazel 435
Ideal's Teton's M. Star 925
Ideal's Normal's Minty 485
LeRoy Klimpke, Athens, Wis.
Ideal's Trion's Callalily 1,900
Ideal's Factor's Primula 1,125
Laesch Bros., Normal, Ill.
Ideal's Hero's Trix 425
Ideal's Teton's Andrea 500
Ideal's Ike's Leona 560
Ideal's Factor's Charmaine 625
Ideal's Factor's Pet 535
Ideal's Caliper's Starlet 585
Ideal's Teton's Phyllis 450
Ideal's Charlemagne Betina 360
Howard T. Larkin, Middlebury, Conn.
Ideals Sublime (Bull) 800
Ideal's Trion's F. Susie 600
Ideal's Factor's S. Susan 1,050
Ideal's Factor's S. Susie 370
Ideal's Dossier's A. Susie 650
Ideal's Trillon's Trixiemae 1,025
Ideal's Hero's Trixie 975
Ideal's Trillon's Betoria 1,000
Ideal's Kraft's Ava 700
Ideals Suretys Ava 350
Ideal's Frank's Daisy Lass 500
Ideal's Ike's Bona 875
Ideal's Factor's Fantine 675
Ideal's Factor's Josie Pride 775
Ideal's Teton's Charissa 500
Ideal's Fernando's Margal 925
Ideal's Factors Margal 350
Ideal's Paramount's Margal 1,200
Ideal's Stride's Angie 575
Ideal's Hero's Pauline 800
Ideal's Surety's Pauline 375
Ideal's Hero's Charmaine 885
Ideal's Mo Ninon 975
Ideal's C.B. Lady Kent 1,000
Ideal's Charlemagne Lady Kent 775
Ideal's Kraft's Posey 380
Ideal's Fanfare's Buttercup 1,000
Ideal's Stride's Marnetta 825
Ideal's Trillon's Freda 700
Ideal's Charlemagne's Evelene 475
Ideal's Royalty's Nigella 450
Ideal's Royalty's Velvet 1,000
Ideal's Andrew's Lady Jane 600
Ideal's Kraft's Mariposa 1,000
Ideal's Fernando's Wendie 635
Ideal's Fernando's Lily 575
Ideal's Suretys Verdalee 360
Ideal's Kraft's Dolores 475
Lavon Farms, Inc., Plano, Texas
Ideal's Sovereign (Bull) 750
Ideals Tetons H Susie 375
Ideal's Calvin S W Susie 420
Ideal's Fanfare's Lucy 1,350
Ideal's Factor's Lucia 1,500
Ideals Charlemagne Charm 850
Ideal's Factor's La Ruby 1,200
Ideal's Trillon's Nigella 1,225
Ideals Pastor (Bull) 925
Ideals Calipers Maggie 475
Ideal's Caliper's Dulcette 525
Ideal's Surety's Glamour 550
Ideal's Ike's Pearletta 675
James E. Mayhew, Belle Vernon, Pa.
Ideal's Charlemagne Trix 400
Robert C. & Jane Mayhew, Belle Vernon, Pa.
Ideal's Surface's Jennifer 435
R. A. McCauley & Sons, Hagerstown, Md.
Ideals Charlemagne Susie 400
Ideal's Charlemagne Norsen 400
Ideals Charlemagne Daisy 385
Ideal's Surety's Belina 425
Ideal's Charlemagne Fannetta 410
Ned McDonald, Imler, Pa.
Ideal's Factor's Primrose 560
Hoyt Owen, Murfreesboro, Tenn.
Ideal's Hero's C. Susie 550
Ideal's Charlemagne Trixie 625
Ideal's Trillon's Emeranda 535
Ideal's Trion's Josie Pride 500
Ideal's Trillon's Ninon 510
Ideal's Caliper's Queta 450
Ideal's Caliper's Gratitude 575
Ideal's Factor's Margy 350
G. Harold Peck, Schuylerville, N. Y.
Ideal's Charlemagne Petal 425
Ideal's Teton's Maria 425
Ideals Strides Cosmos 425
Perrets Dairy, Dinsmore, Fla.
Ideal's Caliper's Fannet 450
Ideal's Charlemagne Pearletta 385
Ideal's Keel's Pet 375
Ideal's Hero's Nigella 385
Ralph Peters, Brownstown, Ind.
Ideal's Factor's W. Susie 550
Ideals Calipers W. Susie 350
Ideal's Teton's Josie Pride 585
Ideal's Charlemagne Betty Lue 490
Ideal's Magneto's Frances 475
Bernard Pralle, Onalaska, Wis.
Ideal's Charlemagne F. Susie 400
Ideals Nances Margal 1,225
Norgerts Nance Carol 1,125
Warren Queripel & J. Norman Leedom, Pipersville, Pa.
Ideal's May Charmaine 800
Clair L. Reed, Slippery Rock, Pa.
Ideal's Charlemagne Queenlie 410
Ideal's Surety's Millie 390
James Richards & Family, Sullivan, Ohio
Ideal's Kraft's Carol 575
Ideal's Frank's Queta 1,000
Paul F. Riegel & Family, Amanda, Ohio
Ideal's Mo's Calla 425
Ideal's M.B. Maybelle 560
Ideal's Superline's Colleen 430
Ideal's Factor's Peggylee 400
Ideal's Caliper's Emby 525
Ideal's Teton's Marina 485
Ideal's S.R.K. Heroine 475
Ideal's Niles' Dolly 610
Ideal's Frank's Hilda 385
L. S. Riford, Auburn, N. Y.
Ansmil M. Suzette 400
George M. Rohrer, Lancaster, Pa.
Ideal's Trig's Maybelline 500
Ideal's Factor's Gratitude 550
Rutter Bros., York, Pa.
Ideal's Caliper's Wren 775
Ideal's NAA's Marcella 785
Joe Schoad, Knoxville, Tenn.
Ideal's Flash Roseanna 625
Edward Scott, Jr., Lafayette, N. J.
Ideal's Teton's Sue 550
Ideal's Mo Trixie 600
Ideal's Trion's Betoria 510
Ideal's Trion's Caladium 660
Ideal's Factor's Betts 485
Ideal's Trion's Hazy 660
Ideal's Factor's Dulcie 350
Ideal's Caliper's Grace 775
Ideal's Charlemagne Grace 425
Phyllis Anne Semanchik, Andover, N. J.
Ideal's Factor's Prim 390
Wayne A. Shirey, Delhi, N. Y.
Ideal's Kraft's Trixie 425
Ideal's Superline's Daisy Lass 525
Ideal's Teton's Honoria 425
Ideal's Teton's Gold Lass 600
Bernard O. Snider, New Enterprise, Pa.
Ideals Caesar (Bull) 500
Ideal's Factor's Tamie 775
Ideals Suretys Tamie 400
Ideal's Factor's Primro 475
Ideal's Kraft's Ella Mae 925
Ideal's Hero's Ella Mae 775
Ideal's Caliper's Dawn 485
George W. Snyder, St. Johns, Pa.
Ideal's Normal's Susie 1,250
Ideal's Ike's Jennifer 3,000
Ideals Ultra Jennifer 450
Staehely Bros., Oregon City, Ore.
Ideal's Teton's Daisette 750
Ideal's Factor's Frances 610
Henderson Stockton, Phoenix, Ariz.
Ideal's Charlton (Bull) 500
Arizona Farms Caroline 1,750
Summerfield Dairies, Inc., New Castle, Pa.
Ideal's Factor's Lady Beauty 800

George Van Kleeck, Hobart, N. Y.
Ideal's Trion's Polly 610
Bruce Wachter, Cooksville, Md.
Ideal's Trisuper's Glamour 420
Todd Walker, Shenandoah Jct., W. Va.
Ideal's Trion's Gretchen 400
Carroll L. Ward, Jr., Astatula, Fla.
Ideal's Factor's H. Susie 800
Ideal's Keel's Fanny Lee 850
Ideal's Surface's Charming 900
Ideal's Teton's La Rubyetta 770
Ideal's Charlemagne Carol 485
Ideal's Charlemagne Peg 575
Ideal's Trion's Ginger 650
Ideal's Factor's Mint 625
Ideal's Teton's Donta 475
Elaine E. Ward, Astatula, Fla.
Ideal's Hero's Fran 1,125
Clifton J. Wardell, Brookville, Miss.
Ideal's Trisuper's Betoriann 700
Ideal's Teton's Audrey 660
Ideal's Nance's Charm 365
Ideal's Factor's Dulcette 450
Dr. M. L. Weldy, Goshen, Ind.
Ideal's Factor's Glamour 3,000
Western Glow Farms, Inc., Bow, Wash.
Ideal's Teton's Verdalee 1,000
Steven Wilcom, Jr., Frederick, Md.
Ideal's Caliper's Willow 700
Chester & Barbara Williams, Waukesha, Wis.
Ideal's Fanfare's Betty 370
Ideal's Stride's Maggie 425
Chester & Barbara Williams, Waukesha, Wis., and Louis Seitz, Mukwonago, Wis.
Ideal's Factor's Carol 1,600
Melvin L. Yoder, Montezuma, Ga.
Ideals Calvin (Bull) 500
Ideal's M.B. Maybelline 475
Olen M. Yoder, Montezuma, Ga.
Ideals Krafts Betoria 360
Ideal's Surety's Charming 360
Ideal's Factor's Heroine 350
Ideal's Trion's Honoria 370
Ideals Annalist Marybelle 475
Rufus L. Yoder, Montezuma, Ga.
Ideal's Hero's Betoriann 480
Ideals Fanfares Calla 350
Ideal's Teton's Bridget 550
Ideals Ikes Charm 385
Ideals Charlemagne Orpha 360
Ideal's Hero's Peggy 725
Ideal's Charlemagne Gratitude ... 700
Ideal's Charlemagne Netsie 475
Ideal's Nance's Kyna 675

Jack Mathis Honored

JACK MATHIS of the R. L. Mathis Certified Dairy, Decatur, Ga., and president of the Certified Milk Producers Association, was recently named Farmer of the Year by the Atlanta USDA Club. At the presentation ceremony in Atlanta, Jack's mother, Mrs. R. L. Mathis, the 1970 Georgia Mother of the Year, accepted the award for her son who was in Bogota, Colombia, where he judged the national livestock show. He was accompanied by his wife, Peggy, and in addition to judging the national show, the couple visited prominent farms and herds in the Medellin and Bogota area.

Jack was cited for the award primarily because of his community activities and more specifically for his cancer crusade in the area. In addition to his supervision of the registered Holstein herd at the R. L. Mathis Certified Dairy, he is active in agricultural, civic and church programs.

He also operates the R. L. Mathis registered Guernsey herd where McDonald Farms B. Grand Duke has been in service. "Grand Duke" has a USDA Summary, 9/70 – 23 daughters, 12 herds average 11,661 lbs. milk, 521 lbs. fat, a Pred. Diff. of +363 lbs. milk, +6 lbs. fat, 50% repeatability, 16 classified average 84.6.

Mary Pat Clear is Ohio's 1971 National Queen Candidate

MARY PAT CLEAR is a sophomore at Ohio State University in prenursing. She is the niece of Mr. and Mrs. Clyde F. Marsh, New Vienna. Her parents were killed in an auto accident when she and her two sisters were very young.

Mary Pat was the Ohio Guernsey Junior Queen in 1968, the year after serving as the Southwestern Ohio District Queen. The high point of her Guernsey activities came in 1970 when Marshland F. Lyric, her 4-H project, won the Ohio Two-Year-Old Futurity and Mary Pat received a check for $500.

Mary Pat has always been very active in Guernsey activities, serving as secretary of her local Guernsey Calf Club, showing at the district show nine years and at the Ohio State Fair five years. She is a Junior member of the Ohio G.B.A. and The American Guernsey Cattle Club.

In high school she was secretary of the Pep, Spanish and Drama Clubs and a member of the National Honor Society. A cheerleader for four years, she also played clarinet in the band and sang in the chorus. Mary Pat is now also a leader in campus activities.

Central Milk Testing Lab Dedicated at Penn State

DEDICATION CEREMONIES for the Central Milk Testing Laboratory on the Pennsylvania State University campus were held April 20 with officials of the College of Agriculture and Pennsylvania Dairy Herd Improvement Association participating.

The laboratory, which tests 200,000 milk samples per month for butterfat percentage by using automatic equipment, is the only one of its kind in the United States. The lab, completed last November, runs tests on all cows enrolled in the state DHIA program.

The project is paid for from fees collected for services offered by DHIA. The association and College of Agriculture maintain the facilities.

Dr. Russell E. Larson, dean of the College of Agriculture, speaking at the dedication ceremonies, pointed out that the establishment of the laboratory is one more example of meeting a need within the dairy industry.

"Results of the tests are utilized to maintain complete and continuing herd production records for DHIA members using this service," Dr. Larson said. "All results of tests and testing procedures are available to faculty members for research and educational purposes."

Clyde S. Robison, of RDI, Coal Center, state DHIA president, emphasized that Pennsylvania dairymen will appreciate the new service. He also pointed out that construction of a facility of this type is the biggest step and most solid one the state DHIA has ever taken.

Herbert C. Gilmore, Penn State Extension dairy specialist and supervisor of the state DHIA program, in explaining the functions of the lab, said a staff of 14 are employed. Five automatic milko-testers record the butterfat percentages of 900 samples per hour.

The DHIA supervisor in each county takes a sample from the milk of each cow in the herd on test. This is placed in a plastic bag to which a preservative has been added, Gilmore noted.

Samples are then packaged in specially-designed containers and mailed to the laboratory. After the samples are removed from the containers, the entire procedure is automatic.

Policies of Central Milk Testing Laboratory operations are governed by a 15-member DHIA board of directors and faculty members of the College of Agriculture.

Field Days, Meetings and Shows

New York
Annual Meeting and Banquet

By H. Joseph Pendergast

THE HOLIDAY INN, Fishkill, N. Y., was buzzing with activities on April 3 when 188 Guernsey breeders and guests attended the 39th Annual Meeting of the New York Guernsey Breeders' Co-op., Inc. Co-chairmen Roger H. Corbetta, Millbrook, and Alfred Hepburn, Hopewell Junction, and their committees did a superb job as hosts. The entire program which they arranged was geared to make the day and the meeting one that will be long remembered.

The business meeting, under the chairmanship of President Willard Lipe, Manlius, was called to order at 1:30 p.m. The secretary-treasurer's reports were given by David Younger, Yorktown Heights. President Lipe in his annual message, briefly and effectively outlined a few of the important happenings at the director's meetings during the year. Business Manager Joseph Pendergast related many of the services performed by the state organization for owners of Guernsey cattle in the state. To mention a few, he said that Golden Guernsey sales were up one percent, and registrations 8.3 percent for 1970, and that the cooperative had assisted in marketing approximately $300,000 worth of cattle for members. He mentioned one of the most serious problems facing the cooperative is finances. More income is needed if the members want the state organization to continue operating as it has in the past 10 years, or since the office was moved to Cobleskill. Operating expenses continue to rise and income has remained about the same. No business enterprise or organization can operate in the 1970s with the same income, and still meet financial demands.

K. C. Sly, Cortland, chairman of the 1970 New York State Sale, reported that 35 head of Guernseys were sold for an average of $573. Mr. Sly said we must continue to promote a high quality state sale. This can only be done through top cattle consigned by breeders throughout the state. Paul Fleming, Cortland, gave a fine resume of the 1970 Two-Year-Old Futurity class, pointing out how much this class means to the success of the Guernsey show and to the exhibitors. He hoped that breeders would give even greater support in the future by nominating their good heifers. Mr. Fleming pointed out that this class is a challenge to the selection ability of each breeder and surely one of the highlights of the Guernsey show at the state fair. He announced June 1 as the deadline for first nominations for the 1972 Futurity, and final nominations must be in for the 1971 Futurity by June 30. Mr. Fleming suggested it might be well for directors to consider changing the June 1 date to April 1 for the 1973 Futurity class. Frank Bitel, Ancramdale, read the resolutions offered, all of which were approved.

Walter Johnson, Silver Springs, member of the Nominating Committee, announced the committee wished to offer the following for reelection to the Board of Directors: John L. Calhoun, Hoosick Falls; Richard P. Outhouse, Canandaigua; Ronald Wetherwax, Wyoming, and John Rymph, Greenwich, to succeed William H. Peck, Schuylerville. All were elected for a three-year term.

Richard Merritt, Farmington, Conn., director of The American Guernsey Cattle Club, spoke on the importance of Guernsey breeders participating in a more active way in all the dairy organizations. He said that the majority of directors of farm and dairy organizations are dairymen who own black and white cattle, and more Guernsey breeders should take a greater interest in these organizations.

John L. Calhoun spoke about the Northeast Field Day which will be held on July 17 at Chedco Farm, Berlin, Massachusetts. President Lipe then introduced the following guests: Andrew Warner, Berlin, Mass.; Carroll L. "Bud" Ward, Jr., Astatula, Fla.; Ray Witmer, Willow Street, Pa.; Mert Sowerby, Plainfield, N. J.; Roger Hoyt and Larry Murphy, Eastern AI Co-op., and Sherrill Hufcutt, New York State Dairy Association and Council. Professor George W. Trimberger, Department of Animal Science, Cornell University, presented production certificates to the owners of lifetime producers, high DHI herds and state class leaders.

Max Dawdy, executive secretary-treasurer of The American Guernsey Cattle Club, gave an excellent talk on the challenges facing our breed in the '70s. Mr. Dawdy said one of the most important challenges is for breeders to develop and use a greater number of bulls that will sire higher milk flow.

The social hour which preceded the annual meeting banquet was, as usual, a pleasant affair to begin the evening festivities. Immediately following the social hour, everyone moved to the beautifully decorated banquet room. Oscar Crabtree, manager of Golden Harvest Farm, Bridgewater, Conn., did a fine job as master of ceremonies. He set the tone of the banquet with a few humorous remarks and stories. He then introduced guests at the head table which included Commissioner of Agriculture and Markets, Donald A.

Dr. Clinton E. Meadows, Extension dairyman, Michigan State University, guest speaker; Willard C. Lipe, Manlius, president; H. Joseph Pendergast, business manager of the New York State Guernsey Breeders' Co-op., Inc., and Sylvia Peck, New York State Dairy Princess.

Wickham, and Mrs. Wickham; Sylvia Peck, the New York State Dairy Princess, and the newly-elected president John L. Calhoun, and Mrs. Calhoun. During the dinner and immediately after, several presentations were made. Donald Marshall, Verbank, member of the Dutchess County Club, presented Roger H. Corbetta, owner of Attebroc Farm, with the state organization's Citation of Appreciation. This was followed by the presentation of the Stanley Murphy Family Trophy by Stanley Murphy, Tully, to Alice Frost, Cherry Creek, whose cow, Daisy of Rock Ridge, was the highest producing cow owned by a Junior member in 1970. Professor Dennis Hartman, state 4-H livestock specialist of Cornell University, did the honors in recognizing the two New York Champion Achievement Award winners, Daniel Whitmer, Fulton, and Jean Lake, Lyons, who, in her absence, was represented at the meeting by her parents, Mr. and Mrs. H. Sherman Lake. Professor Walter Clark, Cobleskill Ag and Tech College, awarded production plaques to the breeders whose herds had the highest DHIA average for their class. Professor Clark also announced that Douglas Aukema, Chenango Forks, was the owner of the highest lifetime producer, Old Homestead Janet.

Sylvia Peck made a few brief remarks, relating some of her experiences in promoting dairy products since she was selected New York State Dairy Princess at the 1970 New York State Fair. Miss Peck then had the honor of crowning the New York State Guernsey Queen for 1971, Judith Nedrow, Clifton Springs.

Dr. Clinton E. Meadows, Extension dairyman, Michigan State University, was the principal speaker of the evening. Dr. Meadows, who is directly responsible for the well-known Kellogg Farm Guernsey herd, gave an excellent talk, illustrated by a few colored slides, entitled Dairy Herd Management, Profit and Fun. Dr. Meadows told the group there is no magic pill or formula for production—just good feeding and management.

Joseph Pendergast spoke briefly and thanked all involved, saying the success of the meeting and banquet was largely due to the work of the various committee members and others who helped with the arrangements.

Chat . . .

MR. AND MRS. LOREN Krause, Owatonna, Minn., Guernsey members and GOLDEN GUERNSEY shippers to A-E Dairy, Des Moines, Iowa, finally have a son, Scott Loren, to go along with their four daughters. Scott Loren was born on February 1.

Vermont Annual Meeting

By William C. Cochran

THE VERMONT Guernsey Breeders' Association Annual Meeting was held April 3, at the Civic Hall, Royalton, Vermont. The business meeting started at 10:30 a.m. and the following officers were elected: Mrs. Louise Adams, Brandon, president; Harold L. Mills, Florence, vice-president, and Miss Diane Burgess, Bradford, secretary-treasurer. The association agreed to support the New England Sale to be held at Spencer, Mass., on August 23. They also voted to send a delegation to the Northeast Field Day at Chedco Farm, Berlin, Massachusetts. It was decided to have a Guernsey show on August 12 at the University of Vermont, and a field day sometime this summer to be held at the Adams Farm, Brandon. The group voted to donate $50 toward sending Priscilla Souza, South Westport, Mass., to the national convention in Seattle, Wash., as a National Guernsey Queen contestant. Miss Souza is the 1971 Massachusetts Dairy Princess.

A luncheon, served by the ladies of the Civic Club, followed the business meeting. A four-piece country orchestra entertained during the luncheon. The main speaker at the afternoon meeting was Mr. Edward Eurich, Vermont Secretary of Agriculture. He spoke of the difficulties of keeping agriculture in the forefront in Vermont. Mr. Eurich said that agriculture was still the biggest industry in the state with dairying being the main source of income. Chris Woelfel, Extension dairyman from the University of Vermont, spoke on the need to support breed activities in all New England states.

The Frank C. Dunn Memorial Trophy is offered each year to recognize young Vermont Guernsey breeders who have made outstanding accomplishments and to encourage the development of high quality Guernsey herds. Almon C. Burgess, Bradford, the 1970 vice-president, presented the trophy.

This year's winner, Leon A. Perry, Orleans, has been a consistent member of the Vermont G.B.A. since 1959, having registered his first Guernsey in 1958. He is also the only Vermont breeder advertising regularly in the Journal.

His herd has done well, not only in the show-ring, having the grand champion bull at Eastern States in 1970, but also in production with an average of 611 lbs. of butterfat on DHIR. In addition, his consignment topped the first Northeastern Guernsey Sale in 1968.

He was also instrumental in organizing the Guernsey portion of the Jersey-Guernsey Heifer Sale held in Burlington. He has done a fine job of promoting not only his own herd, but the entire Guernsey breed in Vermont,

Production leader certificates and trophies were awarded for milk and fat production as follows: The Black Hole Hollow Trophy, for the highest ME fat record in the junior division, to Almon C. and Katherine Burgess, Bradford, on Burgess Farm Emma Jane, 14,435–760 ME; Vallemar Farm Trophy, for the highest actual milk record in the junior division, to Vermont Agricultural Experiment Station, Burlington, on U.V.M. Nance Melanie, 15,770 – 623 – 3-11DHIR – 305 – 2x; Dreamwold Trophy, for the highest ME fat record in the senior division, to Almon C. and Katherine Burgess on Burgess Farm M. Monica, 14,280–783 ME; John F. C. Bryce Trophy, for the highest actual milk record in the senior division, to Donald A. Bigelow, Bethel, on Royal Terrace Farms Bon Rosett, 15,410 – 686 – 6-10DHIR – 305 – 2x, and the Bethel Mills, Inc. Trophy, for the highest herd average, to the Vermont Agricultural Experiment Station with 11,973 lbs. milk, 545 lbs. fat on 14 cows.

The New England field representative for The American Guernsey Cattle Club, Bill Cochran, brought greetings from the Club. He summed up the activities of the past year and the plans for the future in New England and the Northeast.

About 42 Guernsey breeders and friends attended the meeting including Mr. and Mrs. Paul Jenkins, Gayvil Farm, Charlton, Mass., and Woodrow Follett, Edgewood Farm, North Andover, Massachusetts. A great amount of interest in the future of the Guernsey breed was displayed by all in attendance.

PENNSYLVANIA DISTRICT MEETINGS

Columbia County

By John Blyholder

THE ANNUAL MEETING of the Columbia County Guernsey Breeders' Association was held March 23 in the Buckhorn Fire Hall. President Richard Kriebel, Benton, called the meeting to order after a chicken and waffle supper served by the fire company. The secretary-treasurer's reports were given by Jean Hess, Benton.

It was decided that the association would again pay the entry fees for 4-H Club members to the Northeastern District Dairy Show. Bob Houston, county agent, gave a report of the 4-H

Field Days, Meetings and Shows

New York
Annual Meeting and Banquet

By H. Joseph Pendergast

THE HOLIDAY INN, Fishkill, N. Y., was buzzing with activities on April 3 when 188 Guernsey breeders and guests attended the 39th Annual Meeting of the New York Guernsey Breeders' Co-op., Inc. Co-chairmen Roger H. Corbetta, Millbrook, and Alfred Hepburn, Hopewell Junction, and their committees did a superb job as hosts. The entire program which they arranged was geared to make the day and the meeting one that will be long remembered.

The business meeting, under the chairmanship of President Willard Lipe, Manlius, was called to order at 1:30 p.m. The secretary-treasurer's reports were given by David Younger, Yorktown Heights. President Lipe in his annual message, briefly and effectively outlined a few of the important happenings at the director's meetings during the year. Business Manager Joseph Pendergast related many of the services performed by the state organization for owners of Guernsey cattle in the state. To mention a few, he said that Golden Guernsey sales were up one percent, and registrations 8.3 percent for 1970, and that the cooperative had assisted in marketing approximately $300,000 worth of cattle for members. He mentioned one of the most serious problems facing the cooperative is finances. More income is needed if the members want the state organization to continue operating as it has in the past 10 years, or since the office was moved to Cobleskill. Operating expenses continue to rise and income has remained about the same. No business enterprise or organization can operate in the 1970s with the same income, and still meet financial demands.

K. C. Sly, Cortland, chairman of the 1970 New York State Sale, reported that 35 head of Guernseys were sold for an average of $573. Mr. Sly said we must continue to promote a high quality state sale. This can only be done through top cattle consigned by breeders throughout the state. Paul Fleming, Cortland, gave a fine resume of the 1970 Two-Year-Old Futurity class, pointing out how much this class means to the success of the Guernsey show and to the exhibitors. He hoped that breeders would give even greater support in the future by nominating their good heifers. Mr. Fleming pointed out that this class is a challenge to the selection ability of each breeder and surely one of the highlights of the Guernsey show at the state fair. He announced June 1 as the deadline for first nominations for the 1972 Futurity, and final nominations must be in for the 1971 Futurity by June 30. Mr. Fleming suggested it might be well for directors to consider changing the June 1 date to April 1 for the 1973 Futurity class. Frank Bitel, Ancramdale, read the resolutions offered, all of which were approved.

Walter Johnson, Silver Springs, member of the Nominating Committee, announced the committee wished to offer the following for reelection to the Board of Directors: John L. Calhoun, Hoosick Falls; Richard P. Outhouse, Canandaigua; Ronald Wetherwax, Wyoming, and John Rymph, Greenwich, to succeed William H. Peck, Schuylerville. All were elected for a three-year term.

Richard Merritt, Farmington, Conn., director of The American Guernsey Cattle Club, spoke on the importance of Guernsey breeders participating in a more active way in all the dairy organizations. He said that the majority of directors of farm and dairy organizations are dairymen who own black and white cattle, and more Guernsey breeders should take a greater interest in these organizations.

John L. Calhoun spoke about the Northeast Field Day which will be held on July 17 at Chedco Farm, Berlin, Massachusetts. President Lipe then introduced the following guests: Andrew Warner, Berlin, Mass.; Carroll L. "Bud" Ward, Jr., Astatula, Fla.; Ray Witmer, Willow Street, Pa.; Mert Sowerby, Plainfield, N. J.; Roger Hoyt and Larry Murphy, Eastern AI Co-op., and Sherrill Hufcutt, New York State Dairy Association and Council. Professor George W. Trimberger, Department of Animal Science, Cornell University, presented production certificates to the owners of lifetime producers, high DHI herds and state class leaders.

Max Dawdy, executive secretary-treasurer of The American Guernsey Cattle Club, gave an excellent talk on the challenges facing our breed in the '70s. Mr. Dawdy said one of the most important challenges is for breeders to develop and use a greater number of bulls that will sire higher milk flow.

The social hour which preceded the annual meeting banquet was, as usual, a pleasant affair to begin the evening festivities. Immediately following the social hour, everyone moved to the beautifully decorated banquet room. Oscar Crabtree, manager of Golden Harvest Farm, Bridgewater, Conn., did a fine job as master of ceremonies. He set the tone of the banquet with a few humorous remarks and stories. He then introduced guests at the head table which included Commissioner of Agriculture and Markets, Donald A.

Dr. Clinton E. Meadows, Extension dairyman, Michigan State University, guest speaker; Willard C. Lipe, Manlius, president; H. Joseph Pendergast, business manager of the New York State Guernsey Breeders' Co-op., Inc., and Sylvia Peck, New York State Dairy Princess.

Wickham, and Mrs. Wickham; Sylvia Peck, the New York State Dairy Princess, and the newly-elected president John L. Calhoun, and Mrs. Calhoun. During the dinner and immediately after, several presentations were made. Donald Marshall, Verbank, member of the Dutchess County Club, presented Roger H. Corbetta, owner of Attebroc Farm, with the state organization's Citation of Appreciation. This was followed by the presentation of the Stanley Murphy Family Trophy by Stanley Murphy, Tully, to Alice Frost, Cherry Creek, whose cow, Daisy of Rock Ridge, was the highest producing cow owned by a Junior member in 1970. Professor Dennis Hartman, state 4-H livestock specialist of Cornell University, did the honors in recognizing the two New York Champion Achievement Award winners, Daniel Whitmer, Fulton, and Jean Lake, Lyons, who, in her absence, was represented at the meeting by her parents, Mr. and Mrs. H. Sherman Lake. Professor Walter Clark, Cobleskill Ag and Tech College, awarded production plaques to the breeders whose herds had the highest DHIA average for their class. Professor Clark also announced that Douglas Aukema, Chenango Forks, was the owner of the highest lifetime producer, Old Homestead Janet.

Sylvia Peck made a few brief remarks, relating some of her experiences in promoting dairy products since she was selected New York State Dairy Princess at the 1970 New York State Fair. Miss Peck then had the honor of crowning the New York State Guernsey Queen for 1971, Judith Nedrow, Clifton Springs.

Dr. Clinton E. Meadows, Extension dairyman, Michigan State University, was the principal speaker of the evening. Dr. Meadows, who is directly responsible for the well-known Kellogg Farm Guernsey herd, gave an excellent talk, illustrated by a few colored slides, entitled Dairy Herd Management, Profit and Fun. Dr. Meadows told the group there is no magic pill or formula for production–just good feeding and management.

Joseph Pendergast spoke briefly and thanked all involved, saying the success of the meeting and banquet was largely due to the work of the various committee members and others who helped with the arrangements.

Chat . . .

MR. AND MRS. LOREN Krause, Owatonna, Minn., Guernsey members and GOLDEN GUERNSEY shippers to A-E Dairy, Des Moines, Iowa, finally have a son, Scott Loren, to go along with their four daughters. Scott Loren was born on February 1.

Vermont Annual Meeting

By William C. Cochran

THE VERMONT Guernsey Breeders' Association Annual Meeting was held April 3, at the Civic Hall, Royalton, Vermont. The business meeting started at 10:30 a.m. and the following officers were elected: Mrs. Louise Adams, Brandon, president; Harold L. Mills, Florence, vice-president, and Miss Diane Burgess, Bradford, secretary-treasurer. The association agreed to support the New England Sale to be held at Spencer, Mass., on August 23. They also voted to send a delegation to the Northeast Field Day at Chedco Farm, Berlin, Massachusetts. It was decided to have a Guernsey show on August 12 at the University of Vermont, and a field day sometime this summer to be held at the Adams Farm, Brandon. The group voted to donate $50 toward sending Priscilla Souza, South Westport, Mass., to the national convention in Seattle, Wash., as a National Guernsey Queen contestant. Miss Souza is the 1971 Massachusetts Dairy Princess.

A luncheon, served by the ladies of the Civic Club, followed the business meeting. A four-piece country orchestra entertained during the luncheon. The main speaker at the afternoon meeting was Mr. Edward Eurich, Vermont Secretary of Agriculture. He spoke of the difficulties of keeping agriculture in the forefront in Vermont. Mr. Eurich said that agriculture was still the biggest industry in the state with dairying being the main source of income. Chris Woelfel, Extension dairyman from the University of Vermont, spoke on the need to support breed activities in all New England states.

The Frank C. Dunn Memorial Trophy is offered each year to recognize young Vermont Guernsey breeders who have made outstanding accomplishments and to encourage the development of high quality Guernsey herds. Almon C. Burgess, Bradford, the 1970 vice-president, presented the trophy.

This year's winner, Leon A. Perry, Orleans, has been a consistent member of the Vermont G.B.A. since 1959, having registered his first Guernsey in 1958. He is also the only Vermont breeder advertising regularly in the Journal.

His herd has done well, not only in the show-ring, having the grand champion bull at Eastern States in 1970, but also in production with an average of 611 lbs. of butterfat on DHIR. In addition, his consignment topped the first Northeastern Guernsey Sale in 1968.

He was also instrumental in organizing the Guernsey portion of the Jersey-Guernsey Heifer Sale held in Burlington. He has done a fine job of promoting not only his own herd, but the entire Guernsey breed in Vermont,

Production leader certificates and trophies were awarded for milk and fat production as follows: The Black Hole Hollow Trophy, for the highest ME fat record in the junior division, to Almon C. and Katherine Burgess, Bradford, on Burgess Farm Emma Jane, 14,435–760 ME; Vallemar Farm Trophy, for the highest actual milk record in the junior division, to Vermont Agricultural Experiment Station, Burlington, on U.V.M. Nance Melanie, 15,770 – 623 – 3-11DHIR – 305 – 2x; Dreamwold Trophy, for the highest ME fat record in the senior division, to Almon C. and Katherine Burgess on Burgess Farm M. Monica, 14,280–783 ME; John F. C. Bryce Trophy, for the highest actual milk record in the senior division, to Donald A. Bigelow, Bethel, on Royal Terrace Farms Bon Rosett, 15,410 – 686 – 6-10DHIR – 305 – 2x, and the Bethel Mills, Inc. Trophy, for the highest herd average, to the Vermont Agricultural Experiment Station with 11,973 lbs. milk, 545 lbs. fat on 14 cows.

The New England field representative for The American Guernsey Cattle Club, Bill Cochran, brought greetings from the Club. He summed up the activities of the past year and the plans for the future in New England and the Northeast.

About 42 Guernsey breeders and friends attended the meeting including Mr. and Mrs. Paul Jenkins, Gayvil Farm, Charlton, Mass., and Woodrow Follett, Edgewood Farm, North Andover, Massachusetts. A great amount of interest in the future of the Guernsey breed was displayed by all in attendance.

PENNSYLVANIA DISTRICT MEETINGS

Columbia County

By John Blyholder

THE ANNUAL MEETING of the Columbia County Guernsey Breeders' Association was held March 23 in the Buckhorn Fire Hall. President Richard Kriebel, Benton, called the meeting to order after a chicken and waffle supper served by the fire company. The secretary-treasurer's reports were given by Jean Hess, Benton.

It was decided that the association would again pay the entry fees for 4-H Club members to the Northeastern District Dairy Show. Bob Houston, county agent, gave a report of the 4-H

activities. Chris Wolff, Millville, reported on a recent trip he had taken for Sire Power, Inc., Tunkhannock. John Blyholder, Camp Hill, field representative, reported on the state activities.

The following awards were presented: Chris Wolff had the high herd in the county with 10,501 lbs. milk, 517 lbs. fat, on 66.8 cows. J. Robert Book, Millville, had the high cow, Blakeford Bon Glamor, with 22,081 lbs. milk, 1,087 lbs. fat. This cow was also high of any breed in butterfat in the county and won the award for being the highest producing cow in the state. Richard and Janet Kriebel took the award for having the highest milk increase over the previous year which was 853 pounds.

The following officers were elected: Wilton Dangler, Stillwater, president; Donald Hess, Benton, vice-president, and Jean Hess, secretary-treasurer. New directors elected were Clarence Hack, Berwick; Richard Kriebel, and K. E. Dieffenbacker, Bloomsburg.

Bradford County

By John Blyholder

THE BRADFORD County Guernsey Breeders' Association met for a noon basket dinner in the East Canton Methodist Church on March 23. President Charles Castle, Canton, conducted the business meeting with Lyle Wright, Canton, giving the secretary and treasurer's reports.

Mrs. Becky Menges, Troy, entertained the group with one of her famous humorous talks. Orville Yoder, Bradford county agent, commented on the DHIA testing, stating that after April 1, all tests will be conducted in the new lab at Penn State University. He had with him records going back to 1913. John Brackman, Canton, was one of the early testers in the association and the Brackman herd has been on continuous test for 60 years.

John Blyholder reported on the activities of the state association. The group talked about taking a trip to Penn State for their summer activity.

The following officers were reelected: Charles Castle, president; Ben Wilcox, Canton, vice-president, and Lyle Wright, secretary-treasurer.

Franklin County

By John Blyholder

THE FRANKLIN County Guernsey Breeders' annual meeting was held the evening of March 5 at the Community Center, Lemasters.

Harold Hoffeditz, Mercersburg, called the meeting to order. After a delicious dinner, served by the ladies, Secretary-treasurer Kenneth Myers, Chambersburg, read the minutes of the previous meeting and gave the treasurer's report.

The following guests were introduced: Robert Kessler, county dairy agent; R. J. Johnson, Vo-Ag. teacher; Wayne Pitman, fieldman, Inter-State Milk Producers; Henry Fritz, DHIA supervisor; Walter Mills, Atlantic Breeding Coop.; Don Kuntz and Eugene Baker, American Breeders Service, and Paul Bricker, county commissioner.

Sharon Burkholder, Franklin County Dairy Princess, reported on her activities. John Blyholder gave a report of the state association activities. William Stuff, Mercersburg, the newly-elected state director from that area, was introduced, as was Don McCullough, Newville, the outgoing state director, who is still the current secretary of the Pennsylvania Guernsey Breeders' Association.

Bill Schnebly, Clear Spring, Md., presented an educational and entertaining program with slides of a trip the Maryland 4-H judging team had made to Europe.

New directors elected were: Marion Lesher, Chambersburg; Gerald Peckman, Chambersburg, and Rodney Stuff, Mercersburg.

Door prizes were given by local feed and equipment dealers. The program was planned by C. David Layman, Waynesboro, and Kenneth Mummert, Chambersburg.

Bucks-Montgomery

By William H. Juzi

GUERNSEY BREEDERS and their families from Bucks and Montgomery Counties held a joint annual meeting, nearly 100 strong, at the Telford Fire Hall the evening of March 11.

After a delicious roast beef dinner each association conducted its business meeting and voted to dissolve their associations and organize a combination of Bucks-Montgomery County.

The Bucks County Association was organized 52 years ago and the last few years Charles Wonsidler, Quakertown, was the president. Some years ago, when they had more breeders, they conducted an annual show. Annually they are recognizing the high records in milk and fat in the various age classes. The following were awarded certificates: Warren Queripel and J. Norman Leedom, Norren Farm, Pipersville, first junior two-year-old, senior two-year-old, junior three-year-old, senior three-year-old, junior four-year-old, aged cow, and high herd in milk with 11,200 lbs. average. Richard O. Smith, New Hope, had the high senior four-year-old; L. Ivins Smith, New Hope, the mature cow, and Sara L. and H. Eastburn Smith, Maple Knoll Farm, New Hope, high lifetime milk production, 114,812 lbs., also the high lifetime fat with 5,745 pounds. High herd in fat with 526 lbs. was owned by Edward Samsel, Wycombe.

The Montgomery County group organized 40 years ago. President Paul Grater, Schwenksville, gave his report and also recognized high production as follows: two-year-old for milk, Fred and Wilbur Seipt, Lansdale; two-year-old for fat, David W. McClure, Lansdale; three-year-old for milk and fat, Grater Brothers, Schwenksville; four-year-old for milk and fat, Fred and Wilbur Seipt; five-year-old for milk and fat, Curtiss F. Nice, Telford. High herd in milk and fat went to Grater Brothers who received the Golden Guernsey jug.

Vernon Seipt, Penn Valley 4-H Club, gave a report on the three active 4-H youngsters in Montgomery County. Assistant County Agent David Kinsey reported on the continued progress and improvements made at the 4-H center in Montgomery County.

The Montgomery County group voted to put $100 into the new organization, giving the balance of its treasury to the 4-H center. The Bucks County group did the same thing, but kept their balance in a savings account for future awards or promotion.

At the conclusion of the meeting, the following directors were elected from Bucks County: Mahlon Swartley, Quakertown; J. Warren Shelly, Fountainville; Charles Wonsidler, Quakertown, and E. F. Donohoe, Quakertown. Those elected from Montgomery County were Paul Grater, James Hackman, Lansdale; Curtiss Nice, and Fred Seipt. Director-at-large is J. Norman Leedom who presently is state association director for the district. The directors met and elected the following officers: Paul Grater, president; Charles Wonsidler, vice-president, and E. F. Donohoe, secretary-treasurer.

To round out the evening, Bill Juzi, business manager of the Pennsylvania G.B.A., gave a short talk on association activities and the trend of the business. Raymond Witmer, national director, reported for The American Guernsey Cattle Club.

Mike Young showed a beautiful set of slides taken on his trip as IFYE representative to Uganda, South Africa. His comments supplemented the pictures in wonderful manner. Anyone having ideas of leaving the meeting early was glued to the chair until the conclusion of his presentation.

Butler-Lawrence-Beaver

By William H. Juzi

PRESIDENT ROBERT Armstrong, New Castle, conducted the annual meeting of the Butler-Lawrence and Beaver County Guernsey breeders on March 16 with 40 people in attendance, 11 more than last year.

After the meal, Richard Fisher, Portersville, secretary-treasurer, gave his reports. Two directors were elected for a three-year term, John Kusnierczyk, Mohoningtown, and Robert Armstrong.

President Armstrong pointed out that there is a fund of somewhat over $1,200 in the savings account, which was accumulated during the days when county sales were held. The directors, at an earlier meeting, had agreed to suggest to the membership that some of this money should be used as follows: Anyone who classifies will receive $1.25 toward the cost per head up to $40. At a later meeting they will decide on the selection of some AI bulls and pay for part of the cost of the semen of the bulls decided upon.

Carl Simmons, assistant Lawrence County agent, and Robert Rugaber Butler County agent, introduced their respective 4-H youngsters who participated in last summer's activities. Several children from a Beaver County family were also introduced. Bill Walton, Greensburg, made a few remarks as did Bill Juzi from the state association.

The main speaker was Ronald D. Eberhard, business manager of the Ohio G.B.A., who explained some of the workings of exporting Guernseys to South America. He also showed some beautiful slides of his tour with Lawrence Colebank to some Guernsey activities in Mexico and Costa Rica.

At the conclusion of the meeting, the directors met and reelected the present officers, Robert Armstrong, president; James Trotter, Enon Valley, vice-president, and Richard Fisher, Portersville, secretary-treasurer.

Northeast

By William H. Juzi

THE ANNUAL MEETING of the Northeast Pennsylvania Guernsey Breeders' Association was held at the Prince Hotel, Tunkhannock, March 24, at noon.

President Adam Stefanowicz, Harveys Lake, presided and asked Tony Macri, Hunloch Creek, to read the minutes of the last annual meeting and give the financial report. The group again voted to pay the entry fees for 4-H youngsters who show in the Northeast District Show.

Bill Juzi gave a report on Guernsey activities and outlined the development and possible future of Guernsey Restaurants, Inc. The 18 members present asked many questions about the milk business, regulations, and laws in Pennsylvania.

Bill Shaefer, Sire Power, reported on the sires available, pointing out Lyrene May Rose Prince is the only AI sire that has four All-American daughters. Sire Power works closely with the Maryland-West Virginia Stud. James Stradnick, president of the Pennsylvania G.B.A., was called upon to make a few remarks.

John Blyholder also reported, primarily on the annual meeting of the National DHIA Association, which he attended at State College.

The group reelected all officers which are: Adam Stefanowicz, president; Herbert Lane, Tunkhannock, vice-president, and A.C. Macri, secretary-treasurer.

Indiana County

By William H. Juzi

THE INDIANA County Guernsey Breeders' Association held its annual meeting at the Rustic Lodge near Indiana the evening of March 31.

After dinner, President Edwin Nehrig, Homer City, conducted the business meeting. Mrs. John Henderson, Saltsburg, read the report of the last annual meeting for her husband, who is secretary-treasurer. She also gave the financial statement.

Ron Stutzman, assistant county agent, made a few remarks. Four 4-H youngsters, guests of the association, were introduced. Colored slides were shown of the animals these youngsters showed at the Indiana County Fair.

Bill Walton, Greensburg, and Bill Juzi addressed the group. The main speaker was Max Dawdy, executive secretary-treasurer of The American Guernsey Cattle Club. Briefly, he touched on the fact of how much influence a few sires have had on the breed in the last few years. Last year the tops had from 1,500 to 2,000 progeny registered. He reported that 100 to 125 bulls account for 50 percent of the females registered. He pointed out the need to sample young sires to reach the goal of a 13,000-lb. DHIA average nationally, for the Guernsey breed. Presently the production is going up 1.2 percent per year, he stated, but if there would be only one percent more increase yearly, a goal of 13,000 lbs. could be reached four and a half years sooner.

The following new directors were elected: Burton Winsheimer, Indiana, and Clair Beatty, Indiana. The Board of Directors met and reelected the same officers as last year, Edwin Nehrig, president; Alvin Beatty, Indiana, vice-president, and John Henderson, Saltsburg, secretary-treasurer.

Central

By William H. Juzi

THE CENTRAL Pennsylvania Guernsey Breeders' Association, consisting of members from Bedford, Blair, Centre and Huntingdon Counties, met for its annual meeting at the Geeseytown Fire Hall on March 29.

After a bountiful turkey supper, President Allen Smith, Hollidaysburg, called on Craig Kreider, Petersburg, treasurer, for the treasurer's report. He also introduced several guests, and 12 4-H and FFA youngsters, who were guests at the dinner, introduced themselves. Allen Smith, and John Burket, Tyrone, were elected directors for three years.

Bill Juzi brought the group up-to-date on the trend in Guernsey demand and other activities of the state association. Allen Smith, as state director from the district, also made some comments.

John Hetrick, Blair County agent, introduced the main speaker of the evening, Lee Bull, special assistant to the dean of Agricultural Extension, Penn State, and former Secretary of Agriculture. He showed some beautiful slides and commented on the need of preservation of Pennsylvania agricultural land for the benefit of farmers and all Pennsylvania citizens.

After the meeting the directors elected Robert Smith, Bedford, president, and reelected the following three officers: John Burket, vice-president; Albert Shoenberger, Tyrone, secretary, and Craig Kreider, Petersburg, treasurer.

Clarion-Jefferson

By William H. Juzi

OVER 50 GUERNSEY breeders and their families from Clarion-Jefferson Counties met for the annual meeting at the Murphy's Grange Hall near Sligo, at noon on April 1.

President Gene Harding, Brookville, called on Art Forest, Sligo, secretary-treasurer, to give his reports which were approved. Gene then gave a brief, optimistic speech about the future of Guernseys which was well received.

Paul Pratt, assistant county agent, brought the group up-to-date on coming activities such as a dairy tour and a fall show. He pointed out that they had more Guernsey 4-H exhibit-

ors last year and expect even more in 1971.

Bill Juzi gave a talk about the work of the state association which was supplemented by Bill Walton. The main speaker was Max Dawdy, executive secretary-treasurer of The American Guernsey Cattle Club. His remarks were similar to those made at the Indiana County meeting.

The following three directors were elected: Cecil Gourley, Sligo; Leon Shook, Sligo, and Paul Haugh, II, Brookville. The directors met after the meeting and elected the same officers as last year, Gene Harding, president; Ammon Brosius, Mayport, vice-president, and Art Forest, secretary-treasurer.

Everyone was happy to greet Mr. E. H. DeVilder, one of the early Guernsey breeders in Clarion County, who, at 91 years of age, was well enough to drive his own car to the meeting. It should also be mentioned that J. Paul Gruber, Shippenville, also attended the meeting as he has done, without missing one, since the organization was founded over 25 years ago. He still operates a top Guernsey herd and figures to stay with it for some time to come.

Mercer-Northwest

By William H. Juzi

PROBABLY THE most active group of any county association in the state, the Mercer-Northwest Guernsey Breeders' Association, represented by more people attending the annual meeting and banquet than any other in the state, 85 to 100, met on the evening of April 1 at the Sandy Lake Grange Hall.

The enthusiasm of this group started when President Leroy Campbell, Grove City, opened the meeting with a short report of all the things the association is doing. Annually, they have a strawberry festival which attracts over 2,000 people and puts a sizeable net profit in the treasury. This, however, is only possible through the unselfish contribution of work, cakes, ice cream, and GOLDEN GUERNSEY Milk to prepare for the feast. President Campbell mentioned that about $1,000 a year is spent for promotion in Northwestern Pennsylvania.

Bill Cannon, county 4-H leader, introduced 16 4-H and FFA youngsters from Crawford, Mercer, and Venango Counties. Each received $5 for showing at the district show and four of them, who showed at the state show, received $10 each. The association also pays one dollar per head up to $40 toward the cost of classification, which will start in this area late in August.

Les Firth, county agent, reported to the group of the coming PDCA Judging School which Mercer County plans to sponsor and asked for full cooperation from everyone present.

Bill Juzi and Bill Walton also addressed the group. Sylvia Ann McConnell entertained the group with some vocal renditions. The main speaker of the evening was Max Dawdy, executive secretary-treasurer of The American Guernsey Cattle Club. Many questions were asked, to which Max responded to everyone's full satisfaction.

Four new directors were elected for four-year terms: Mike Berry, Titusville; Jim Dixon, Sharpsville; Paul Aikin, West Middlesex, and David Woods, Transfer. These and the other directors met and elected Mike Berry, president; Frank Reithmiller, New Wilmington, vice-president, and Jim Dixon, secretary-treasurer.

Washington County

By William H. Juzi

MEMBERS OF THE Washington County Guernsey Breeders' Association met for a planning meeting at the Washington Fairgrounds, April 7. President Bob Briggs, Monongahela, conducted the meeting. Mrs. Cecil Brownlee, Claysville, secretary-treasurer, read the minutes of the last meeting.

Much of the discussion centered around efforts to get more 4-H calves into the hands of deserving youngsters. An idea submitted by Harry Hank, Monongahela, state Youth Committee chairman, was to sell or give credit on the purchase of a calf and guarantee a certain price when she is ready to freshen or, if enough of them can be placed, have a sale, possibly with another breed.

Bill Juzi brought the group up-to-date on state association activities and explained the Guernsey Restaurant project. Bill Walton addressed the group and stressed the importance of selecting good AI sires.

California Junior Show

By A. Wendell Fuhriman

JUNIOR GUERNSEY exhibitors made an excellent showing at the California Junior Show held at the Cow Palace, San Francisco, April 5. In the 4-H Division, 14 exhibitors paraded 32 head before Judge Henry La Franchi, Calistoga, one of the excellent dairy judges of California. The Danish system is used in placing the animals with gold for first, silver for second and bronze for third in the group placings. Animals are also placed individually and championships awarded.

Robert Breazeale, Modesto, placed first in the senior heifer class with Wood Champion Jewell, followed by Bay Meadow Champion Dariann shown by David Kammerer, Elk Grove. In the junior yearling class, Henry Giacomini, Ferndale, stood first with Clover Jack DR Ioka, with David Kammerer showing Oasis Acres C. Penny. Judge La Franchi found his junior champion in the senior yearling class with Clover Jack Copy Ritzy shown by Henry Giacomini with a close placing between "Ritzy" and the second place animal, Vanher Gabriel Pearl, shown by Carolyn Ann Aufdermaur, Lathrop.

In the two-year-old class, Henry Giacomini was second with Rosewood Prince Quantity, standing next to Royal Sonnet Glamour Girl, the senior champion, shown by Teresa Rocha, Turlock. In three years of showing, Royal Sonnet Glamour Girl has won at every show except the Western National Junior Show. David Kammerer won the three-year-old class with Oasis Acres F. Cindy, with Darryl Backman, Cotati, in second with Neslekcim Majesty Queen. Heading up a good class of seven aged cows was Scott Kammerer, Elk Grove, with Oasis Acres Tina, followed by Ar-Vee Leanders Sonnet shown by Teresa Rocha.

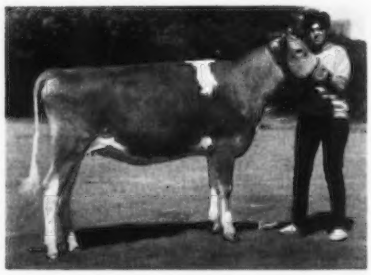

Royal Sonnett Glamour Girl, senior champion in the 4-H Division of the California Junior Show, with Teresa Rocha, Turlock, exhibitor, at the halter. (1970 photo)

FFA Division

Peter D. Giacomini, Ferndale, won the first class in the FFA Division with a gold award and first place on Clover Jack Copy Diamond in the heifer class. The junior yearling class had two gold awards with George Landolt, Delhi, placing first with Clover Jack Dr. Duchess, followed by Walter Kessler, Galt, on Bay Meadow Champion Cleopatra. Quality was strong enough to find four gold awards in the class of senior yearlings which was headed by Rosewood B. Shirley, owned by Peter D. Giacomini. "Shirley" was Honorable Mention All-American heifer calf,

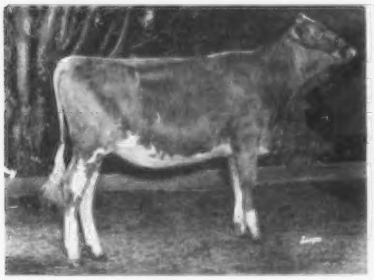

Rosewood B. Shirley, junior champion in the FFA Division of the California Junior Show, exhibited by Peter D. Giacomini, Ferndale. (1970 photo)

1970. In second place was Bay Meadow Daylos Lulu, bred and shown by John Kessler, Galt. In the dry two-year-old class, Judge La Franchi found three gold placings and headed this class with Clover Jack Dr. Decca, shown by George Landolt with Peter Giacomini in second with Clover Jack Dr. Cupid. The third gold award in the class went to Joseph Brown, Napa, on Indiana Valley Amblers Cam. Junior champion was annexed by Peter D. Giacomini on Rosewood B. Shirley.

Walter Kessler headed the two-year-old milking class with Claravale HH Sonata, over his brother, John, showing Bay Meadow Derbys Lucinda, in second place but with each animal rating gold awards. Joseph Brown headed the three-year-old class with Indian Valley Rock Ruth, followed by George Landolt with Hilmar C Eva, and both animals winning gold awards. In the aged cow class, the strongest milking class, Marty Dutra, Hanford, won first and senior champion on Dutron Royal Penny, followed by Bay Meadow Counts Lorene, shown by John Kessler. The quality of the FFA Division was high as shown by 18 gold awards.

New Mexico Junior Field Day

By A. Wendell Fuhriman

ANOTHER GOOD annual Junior field day was held by the New Mexico Guernsey breeders in cooperation with the New Mexico Dairy Extension Field Service. Three hundred fifty FFA and 4-H boys and girls with their leaders and instructors participated in the judging contest on Saturday, March 6.

Thatcher's Guernsey Dairy, Albuquerque, was host for this year's event and George Thatcher had everything in perfect order to handle the large crowd. One heifer class and two classes of milking cows were used in the judging contest. The heifers were the right kind and all the cows were the

Guadalupe County 4-H team was high team in the New Mexico Junior Judging Contest. In front, John Padilla and Ina Flores; standing, left to right: Herman Baca, Guadalupe County Extension agent and team coach; Diana Flores, Martin Chavez and Homer Morris, who presented the award.

kind that would classify high Very Good, with some in a still higher bracket. C. J. Smout, a Guernsey breeder from Utah, was in attendance and kindly handled one class as official judge. Glen Jones, in charge of handling the show herd at Price-Black Farms, Inc., Arrey, did the official work on another class of cows. It was nice to have two new faces helping with the judging, and both did an excellent job in placings and reasons for the youngsters. Wendell Fuhriman took one class and then used it for a type demonstration following the judging.

The New Mexico Guernsey breeders furnished fine awards for the winning

Tona Pettigrew, member of the Albuquerque Rio Grande High School FFA chapter, high point girl in the New Mexico Junior Judging Contest, receives a wristwatch from Homer Morris, Arrey, secretary-treasurer of the New Mexico Guernsey Breeders' Association.

Bryan Lee, member of the Albuquerque Rio Grande High School FFA chapter, high point boy in the New Mexico Junior Judging Contest, receiving his wristwatch from Homer Morris.

Las Cruces High School FFA team took first among the FFA teams entered in the New Mexico Junior Judging Contest. The team accepts the model Guernsey cow from Homer Morris. From left to right: Bob Dupois, Juan Lucero, Carter Porter and Homer Morris.

teams and high individuals in the judging contest. High point girl was Tona Pettigrew, member of the Albuquerque Rio Grande High School FFA chapter, who received a wristwatch, presented by Homer Morris, Arrey, secretary of the New Mexico Guernsey Breeders' Association. The high point boy was Bryan Lee, representing the same school as Tona Pettigrew, and he received a wristwatch for his honors. High 4-H team went to the Guadalupe County Junior team, coached by county agent leader, Herman Baca. Homer Morris presented this team with a model Guernsey cow for their school. The Las Cruces High School FFA team was high in the FFA division also winning a model cow for their school.

For the past three years, the New Mexico Guernsey breeders have held a small auction sale of young heifers at the field day. They have an agreement whereby the breeder can buy the heifer back as a springer at a figure set at sale time. Very few of the Juniors have wanted to sell their animals at a later date as most of them continue in the dairy business with their start being at these sales. This year, seven young heifers were auctioned off with the top being consigned by Price-Black Farms, Inc., a daughter of the All-American Woodacres Nances Valiant, selling for $285. The seven head averaged $175. David Handley, Albuquerque, president of the New Mexico Guernsey Breeders' Association, read pedigrees and Wendell Fuhriman acted as auctioneer. With only one sale a year, it will take many years for Handley and Fuhriman to become professional at this game.

A hearty thanks goes to the Thatcher organization for hosting this event; for furnishing the very good classes and providing ice cream and milk to all the participants. As usual everything was perfect at Thatcher's Guernsey Dairy and the milk is always GOLDEN GUERNSEY. There is no skim or one percent at Thatcher's Dairy; even the calves are fed GOLDEN GUERNSEY Milk.

Class Leaders

HOMEWOOD B P B SARA
(VG-69-85.5, VG-70-87.5)
21400—941—3-9—DHIR—365—2x
3rd Milk Production

Sire: Burgers Place Billy - GS - 5/68
S.: Curtiss Candy Fabron
D.: Elmcrest Demonstrators Patsy
Dam: Homewood Warriors Sara
S.: Bayville General Warrior
D.: Oak Park Sara
B.: D. H. Dillard, Monroe, Va.
O.: Lester Lurvey & Sons, Baraboo, Wis.
Born: July 29, 1966. Calved: Apr. 1, 1970
Supervised by University of Wisconsin, Laramie, Wis.

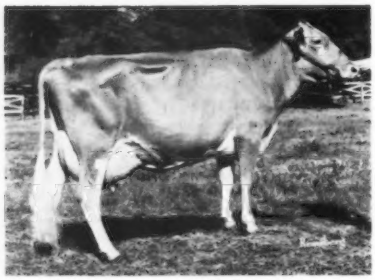

Homewood B P B Sara

DAN BA LEES T C PEERLESS JOY
(VG-69-88.5, E-71-90.5)
20310—935—3-9—DHIR—365—2x
4th Milk Production

Sire: Gayoso View Top Command - GS — 9/68
S.: Henslee Farms Galahads Virgil
D.: Western Glow Fames Virtue - GSD
Dam: Leafy Lane Hi Laurel
S.: Leafy Lane Highlander
D.: Leafy Lane Select Dixie
B. & O.: Mr. & Mrs. Daniel W. Baker & Family, Middletown, Ind.
Born: Jan. 4, 1966. Calved: Oct. 15, 1969
Supervised by Purdue University, Lafayette, Ind.

Dan Ba Lees T C Peerless Joy

KELLOGG WOODS POLLY
(VG-69-87.5, VG-70-88.0)
22720—1005—4-1—DHIR—365—2x
3rd Milk Production

Sire: Woodacres Emporer - GS - 1/68
S.: Woodacres Royal Coronation
D.: Senecaside Meryl - GSD
Dam: Maplegrand Colbys Polly
S.: Colbys Rambler
D.: Maplegrand Colbys Candy
B.: Edward J. Wright, Saginaw, Mich.
O.: Michigan State University, Kellogg Farm, Hickory Corners, Mich.
Born: Jan. 10, 1966. Calved: Feb. 15, 1970
Supervised by Michigan State University, East Lansing, Mich.

ELSVIEW FARMS HUGOS LOUISE
(VG-68-87.0, E-70-90.0)
20790—1076—4-7—DHIR—365—2x
6th Milk Production
6th Fat Production

Sire: Wyno Saints Hugo
S.: Wyno Beaus Saint
D.: Wandamere Bonds Helena
Dam: Lenda Lee of Elgercon
S.: McDonald Farms Osirus
D.: Claralee of Elgercon
B. & O.: A. J. Celestine, Scenery Hill, Pa.
Born: June 12, 1965. Calved: Jan. 15, 1970
Supervised by Pennsylvania State University, University Park, Pa.

CLEARBRANCH RING PERFECTION
(D-70-82.5)
13270—816—2-8—DHIR—305—2x
8th Fat Production

Sire: Emroy Ringmaster
S.: Bon Flash of Squarewoods
D.: Reed Farms Billy Ritzy
Dam: Clearbranch Barons Effie
S.: Clearbranch Flash Baron
D.: Clearbranch Pearless Emily
B. & O.: H. J. Haga, Fort Valley, Ga.
Born: Aug. 15, 1967. Calved: Apr. 19, 1970
Supervised by University of Georgia, Athens, Ga.

Russ Pfeiffer
30 Years With Carnation

RUSSELL L. "RUSS" Pfeiffer, general manager of Carnation Farms, Washington, recently celebrated his 25th anniversary milestone in that position. On June 16, he will mark 30 years with the Carnation Company.

As general manager of the farms, Pfeiffer manages a facility which for decades has carried on significant research in breeding, management and animal nutrition. He is a 1941 graduate of the University of Nebraska's College of Agriculture, joining Carnation Company as a fieldman following graduation.

Pfeiffer is a past president of the Washington State Holstein Association; a member of the Board of Directors of the Holstein-Friesian Association of America for seven years, vice-president for two years, and then president of this association for two years, both nationally and in Washington. As national president, he was the general chairman of this association's 80th Annual National Convention.

Russell L. Pfeiffer

He is also a charter member of the American Dairy Shrine Club and a past member of its Board of Directors. Additionally, he is a director of the International Dairy Show in Chicago as well as a member of the King County Flood Control Citizen's Advisory Committee. Much of his time has been devoted to the Future Farmers of America and he is an Honorary Farmer of Washington's F.F.A.

A native of Elkhorn, Nebr., Russ is married to the former Cathrine Titterington, also a University of Nebraska graduate. They have three children; Linda, and twins, Bob and Janice. Bob, like his father, was a winner of a Union Pacific Scholarship.

The Carnation Farms general manager has travelled in recent years to Mexico, Japan, Ireland, Holland, West Germany, Italy, Spain, Australia and New Zealand.

Chat . . .

JERRY HOFFMAN, son of Mr. and Mrs. Neil Hoffman, Spring Valley, Wis., has recently graduated from the University of Wisconsin Farm Short Course and plans to go into business with his parents on the M & M Guernsey Farm.

Edward Worthington Coslett

EDWARD WORTHINGTON Coslett, former owner of Paxon Hollow Guernsey Farm, passed away suddenly on February 10, 1971. He was a life member of The American Guernsey Cattle Club having joined on June 25, 1947. He was the founder of E. W. Coslett and Sons, Inc., 2821 Richmond Street, Philadelphia, Pennsylvania.

Agri-Graphic Services
fine livestock photography

DANNY WEAVER — Cary, Ill. 60013 — 312-639-2515
JIM MILLER — Salem, Oh. 44460 — 216-332-1576

Hoof Trimming and Sale Preparation
Write or call –

LEO LUNGER
2580 N. Sherman Street
York, Pa. 27403
Phone 717–755-8256

If it's Cows
and you want to Start, Stop or Stay
— call me — perhaps I can help you.
MORT WOODS
202 Woods Lane — Ardmore, Okla. 73401
Tel. 405–223-7718
"on the Sunny Side of the Arbuckles"

CALF SCOURS

By Fred N. Knott
Extension Dairy Husbandry Specialist

CALF SCOURS is perhaps the most important disease of young calves and accounts for many losses. Scours arises, most commonly, from an infection, but occasionally is caused by overfeeding milk or milk replacer. Too much milk overtaxes the newly functioning digestive tract leading to a digestive upset. The weakened animal is, thus, much more subject to infection. The most common organism involved is Escherichia coli and is spread via the feces. The importance of sanitation is apparent.

The services of a veterinarian are advised if an outbreak should occur. However, there are some things the dairyman must do to assure survival and recovery.

The intake of milk or milk replacer should be reduced to half normal levels. *Water intake must be maintained* to prevent dehydration. Feeding a mixture of half water and half milk will help insure proper intake levels. Feeding smaller amounts more frequently will also prove helpful. Adequate water intake is also necessary to avoid toxic reaction to drugs such as sulfamethazine which are a part of many treatment preparations.

Special effort should be made to avoid chilling of sick calves. Dry and draft-free pens are a must.

Virginia Byrd Pearce Bell

VIRGINIA BYRD Pearce Bell, a native of Richmond, Va., died April 13 in a Radford hospital. Mrs. Bell is the wife of Samuel H. Bell, owner of Rockwood Guernsey Farm, Dublin, Virginia.

She is survived by her husband; a daughter, Sarah Bell Millar, Blacksburg; a son, Samuel H. Bell, Jr., Dublin; two sisters, Mrs. Kermit Shapiro, Franklin Square, N. Y., and Mrs. Stewart Winfree, Richmond; two brothers, William Edward Pearce and Robert Pearce, both of Richmond.

Many Guernsey friends of the Bells join us in expressing sympathy to Sam and the family.

Samuel A. Isaman

SAMUEL A. ISAMAN, Twin Elms Guernsey Farm, Arkport, N. Y., a breeder of registered Guernseys for over 50 years, passed away March 28, following a brief illness. He became a member of The American Guernsey Cattle Club on June 14, 1940. Among the survivors are his daughter, Dorothy and her husband Wendell H. Jones.

Master Saver FEEDER
FOR HAY OR ENSILAGE
CUTS FEED COSTS
Model #15
15 ft. Long
$89.50
FREIGHT PREPAID
(Except Alaska, Hawaii and Foreign Countries)
FEEDS 24 HEAD
• PERMANENT
• ALL METAL CONSTRUCTION
• SHIPPED KNOCKED DOWN
• EASY TO MOVE AND RE ASSEMBLE
Order Direct at Wholesale
or Write for Free Illustrated Folder
NELSON-DYKES CO., Inc.
4071 Shilling Way
DALLAS, TEXAS 75237

Toles Photography
Cobleskill, N.Y. 12043
– Quality Livestock Photography
– Prints from Strohmeyer & Carpenter and Toles originals.
A Complete Photographic Service
Phone (518) 234-7151

71 THE YEAR TO TOUR WITH HARVESTORE
Take a Dairy Tour with HARVESTORE
Visit some of America's top dairy farms
HARVESTORE TOURS, Dept. GB-61 — H 459
550 W. Algonquin Rd.
Arlington Heights, Ill. 60085
SEND INFORMATION ON TOURS IN MY AREA TO:
NAME
ADDRESS
CITY — COUNTY
STATE — ZIP
☐ DAIRY ☐ BEEF ☐ COW-CALF ☐ HOG

Announcing

OKLAHOMA STATE CONSIGNMENT SALE

JULY 16, 1971, KINGFISHER, OKLAHOMA

45 HEAD – Bred Heifers And Fresh Cows

Daughters Of Top Bulls Already In Sale

Watch for details in the June 23 Guernsey Breeders' Journal.

Sale sponsored by the OKLAHOMA GUERNSEY BREEDERS' ASSOCIATION

For Catalogs And Information Write:

Mrs. Norman Hager
R.R.
Hitchcock, Oklahoma 73477

Bernie Martin
R. 2, Box 102
Oklahoma City, Oklahoma 73114

or

Ernie Berousek
P.O. Box 340
Yukon, Oklahoma 73099

GOLD STAR BREEDER FOR THE 6TH CONSECUTIVE YEAR

1970 PRODUCTION AND TYPE

37 DHIR records average 11640 lbs. milk, 618 lbs. fat, ME–305–2x, 33 classified average 84.4.

Presenting Our 1970 STATE PRODUCTION Leaders

	MILK	FAT	DIVISION	
Eckmans Pro Floy (VG)	13540	682	2-8DHIR–305–2x	1st M, 1st F
Eckmans F L Ocie (D)	10250	601	2-5DHIR–305–2x	1st F
Eckmans Pro Fairy (VG)	12420	702	3-7DHIR–305–2x	1st M, 1st F
Eckmans F B Eliza (D)	11680	647	4-0DHIR–305–2x	1st M
*Eckmans F L Princess (E twice)	17610	1022	5-3DHI–374	
	15530	927	6-5DHI–356	
	14450	818	7-7DHIR–305–2x	1st M, 1st F

*Her son, sired by our plus proven, Norgert's Nance Production, is for sale.

Our Herd Has Been Classified 7 Times

On October 23, 1969 we classified 30 HEAD . . . 1 EXCELLENT – 17 VERY GOOD – 12 DESIRABLE – 100% Above The Line

6 by Eckmans Francines Fra Loren . . . 1 EXCELLENT – 4 VERY GOOD – 1 DESIRABLE
9 by Norgert's Nance Production . . . 5 VERY GOOD – 4 DESIRABLE

Albert W. Eckman
Route 3, Baldwin, Kansas 66006

ECKMAN'S GUERNSEY FARM

GOLD STAR BREEDER FOR THE 6TH YEAR

72 DHIR RECORDS AVERAGE 12031 LBS. MILK, 4.9%, 585 LBS. FAT, ME–305–2x, 71 CLASSIFIED AVERAGE 84.3

A Few Of Our 1970 Records – ACTUAL PRODUCTION

	MILK	FAT	DIVISION
Rosendahl Cavalier Sunburst (VG)	13680	640	11-1DHIR–305–2x
Rosendahl Cavalier Katrina (VG)	13270	668	8-1DHIR–305–2x
Rosendahl N. Millie (VG)	13100	666	5-9DHIR–305–2x
Round Hill Berry Fame Holly (VG)	13790	704	4-8DHIR–303–2x
Rosendahl Cavalier Hallie (VG)	12740	674	3-8DHIR–305–2x
Rosendahl King's Juanita (D)	13100	719	3-11DHIR–305–2x
Rosendahl Boots (VG)	14150	682	3-8DHIR–305–2x
Shady Lawn Farms Bonanza Holly (VG)	13470	713	3-0DHIR–305–2x
Van Kleeks Sylvia (VG)	13630	623	4-1DHIR–305–2x
Rosendahl J A Dolly (VG)	12720	567	3-4DHIR–305–2x
Golden Harvest Princess Marcia (D)	12200	619	2-1DHIR–305–2x

BULLS FOR SALE . . . Bulls out of top tested and classified cows. We save only the bull calves out of our top cows. Send for price and pedigree.

FOR SALE . . . Ready for light service, a son of Rosendahl Boots by Chedco Sarah's Flash. Boots classified 89 as a fresh 2-year-old and 88.5 as a dry 3-year-old, 15030 – 779 – Jr2DHIR – 365 – 2x, 14150 – 682 – 3-8DHIR – 305 – 2x and is due in July to Darimost. If a bull calf we will retain him for service here at Rosendahl.

T.B. Accredited — Our farm is located in the heart of Hoosick Falls, 1 Abbott Street. — Brucellosis Certified

JOHN E. CALHOUN & SONS, Owners

ROSENDAHL FARM

Phone: 686-5360 or 686-5700 — Visit us when in the Capitol District. — HOOSICK FALLS, N. Y. 12090

★ Gold Star Breeder 8 Times

1970 PRODUCTION

35 Cows – 35 Records Average 12213 Lbs. Milk, 587 Lbs. Fat
35 Classified Average 84.6

14 Of These Are Two-Year-Old Records

17 Are Daughters Of Our Foundation Sire –

OSBORNE HILL LODEMASTER

Average 12,600 lbs. milk, 600 lbs. fat

A Few Lodemaster Daughters Actual Production

	MILK	FAT	DIVISION
Lodemasters Royal Seta	14860	641	8-5DHIR–305–2x
Lodemasters Sheila	14350	769	7-2DHIR–305–2x
Lodemasters Bertha	13920	698	7-0DHIR–305–2x
Lodemasters Debbie	15120	714	4-5DHIR–303–2x
Smithside L. Cynthia	11450	600	3-2DHIR–305–2x
Smithside L Laura	12800	690	3-1DHIR–305–2x
Smithside L Anita	10320	470	2-1DHIR–305–2x
Smithside L Wilma	12790	553	2-3DHIR–305–2x

Guernseys And Belgian Breeding Stock For Sale

SMITHSIDE FARM

Farm located 7 miles east of Hollidaysburg in Turkey Valley, off Route 22

R. W. SMITH & BROTHERS, Owners — Visitors Always Welcome — R.D. 2, Box 294

Tel. Hollidaysburg 695 - 0491 — Hollidaysburg, Pa. 16648

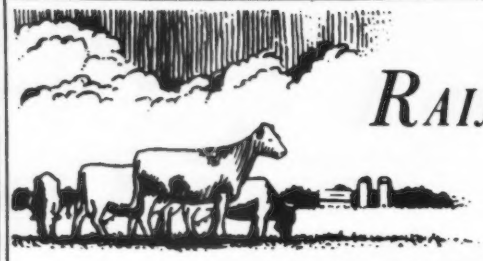

RAINTREE FARM

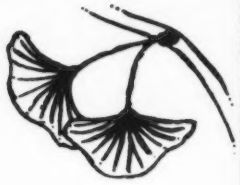

Maurice E. and Julia A. Metzger
R.R. 2, Claypool, Indiana 46510
219–839-2301

1970 GOLD STAR GUERNSEY HERD

18 DHIR RECORDS AVERAGE 13294 LBS. MILK, 5.1%, 674 LBS. FAT, ME–305–2x

Tied For High Herd For Fat And Third High Herd For Milk For Herds On Official Test In The State

A Few Of Our 1970 DHIR Records – ACTUAL PRODUCTION

	MILK	FAT	DIVISION
Level Loam Louann	14340	839	3-4DHIR–305–2x
	State Production Leader, 1st Fat		
Chita Vee of Level Loam	13840	654	3-8DHIR–305–2x
Candy Vee of Level Loam	13760	631	3-1DHIR–305–2x
Metzger Farms Valor Las	13550	727	3-6DHIR–305–2x
Metzger Farms Vincent Selan	13340	661	3-5DHIR–305–2x
Metzger Farms Vincent Penelope	13000	675	3-3DHIR–305–2x
Metzger Farms Jade Sallie	12590	668	3-3DHIR–305–2x
Level Loam Lois	12470	717	3-2DHIR–305–2x

PLAN TO VISIT OUR HERD

Visitors Are Always Welcome

Two Plus Milk Pred. Diff. Bulls

IN SERVICE AT PINE NOEL FARM

The Highest Summarized Sire Of The Breed For Pred. Milk Diff.

HOUSLEY'S J. CHAMPION

USDA Summary 1/71 . . . 24 daughters, 3 herds average 13950 lbs. milk, 626 lbs. fat, a **Pred. Diff. of +1073 lbs. milk, +48 lbs. fat,** 30% Repeatability, **25 classified average 86.9.** Sire of National Grand Champions, All-Americans, Class Leaders.

HIGH MEADOWS CHARMER

USDA Summary 1/71 . . 22 daughters, 2 herds average 11334 lbs. milk, 542 lbs. fat, a **Pred. Diff. of +231 lbs. milk, +9 lbs. fat,** 28% Repeatability, **18 classified average 86.6.** Sire of the All-American Senior Get, 1968.

PINE NOEL FARM

Joseph J. Fitzpatrick and Family
R.R. 1, Box 47
Peosta, Iowa 52068

The GARNAVILLO Guernsey Herd Is Now At Eljo

We were grateful for the opportunity to add this fine herd, bred and developed by George and Henry Dickman, Garnavillo, Iowa, to our herd.

During 1970 . . . the Garnavillo Guernseys made 26 DHIR records that averaged 11326 lbs. milk, 4.8%, 539 lbs. fat, ME–305–2x.

The herd has been classified 9 times –

On October 31, 1970, the **20 HEAD** were all above the line – **15 VERY GOOD – 5 DESIRABLE.** There were 10 daughters by Elmwood Caryls Valor – 6 VERY GOOD – 4 DESIRABLE.

We are breeding to **GARNAVILLO RONNIE,** a King Hal out of Garnavillo Rosalind (Excellent), 12 lactations total 150,673 lbs. milk, 7,251 lbs. fat, 4,194 days. **We also breed to CHAMPION and FLASH CORINTHIAN.**

PLAN TO VISIT OUR HERD IN 1971

Farm located ½ mile south of Interstate 80 on Hwy. 1.

Eljo Guernseys
R. 2, Iowa City, Iowa 52240

Eldon Moss & Sons
Tel. 319–337-4035

1970 GOLD STAR GUERNSEY BREEDER

36 DHIR records averaged 12117 lbs. milk, 601 lbs. fat, ME–305–2x, 25 classified averaged 84.2

A Few Of Our 1970 Records – Actual Production

	MILK	FAT	DIVISION
South View C. Debbie	15750	770	2-2DHIR–305–2x
	State Production Leader, 1st M, 1st F		
Behmer Homestead Supreme Caddy	15650	829	5-9DHIR–365–2x
Behmer Homestead T.C. Maid	13010	606	5-4DHIR–304–2x
Thorncreek Viscounts Rene	13210	626	4-8DHIR–305–2x
Behmer Homestead Supreme Carol	13770	677	4-5DHIR–305–2x
South View Valroyals Dorrie	12760	685	3-2DHIR–305–2x
South View C. Dottie	11710	587	2-4DHIR–305–2x
South View C. Jane	12190	657	2-2DHIR–305–2x
South View King's Dixie	11830	557	2-5DHIR–305–2x
South View Corinthians Marta	11280	575	2-4DHIR–305–2x

We are breeding these and other good cows in our herd to **SOUTH VIEW BILLY JOE**, born July 31, 1967. A son of **Burger's Place Billy**, AI GOLD STAR SIRE, and out of **South View Loyals Jill** (VG), *17080 – *848 – Jr2DHIR – 305 – 2x, Class Leader 5th milk, 1st fat when made, now 7th milk, 2nd fat; *18810 – 865 – 3-4DHIR – 365 – 2x, 5th milk when made.

We are also breeding to top AI sires, bulls like **Housley's J. Champion**, highest Plus Milk Pred. Diff. among all summarized sires with a +1073 lbs. milk, and **Magnolia Flash Corinthian**, GOLD STAR SIRE 2/69.

Loren and Olive Metzger
Route 2
South Whitley, Indiana 46789

SOUTH VIEW FARM
3 miles west, ½ mile north of South Whitley

METZGER FARMS . . . GOLD STAR BREEDER 4 TIMES

1970 Production . . . 42 DHIR Records Average 11853 Lbs. Milk, 588 Lbs. Fat, ME–305–2x, 36 Classified Average 83.9

Our Herd Is Strong In The Blood Of The Gold Star Sire –

METZGER FARMS TRANSFER VALOR

USDA Summary 5/70 . . 447 daughters, 144 herds average 11054 lbs. milk, 539 lbs. fat, Pred. Milk Diff. +402 lbs., 93% Repeatability, 183 classified average 83.5.

A Few Valor Daughters In Our Milking String

	MILK	FAT	DIVISION
Metzger Farms Valor Penny	10960	425	9-4DHIR–237–2x
Metzger Farms Valor Flossie	10600	545	9-2DHIR–305–2x
Metzger Farms Valor Jane	12040	526	7-3DHIR–305–2x
Metzger Farms Valor Rolanda	17810	862	6-10DHIR–305–2x
Metzger Farms Valor Sue	13680	727	5-7DHIR–305–2x
Metzger Farms Valor Jody	12330	681	5-1DHIR–305–2x
Metzger Farms Valor Venture	13530	591	5-1DHIR–305–2x
Metzger Farms Valor Vivian	14050	666	4-8DHIR–305–2x
Metzger Farms Valor Bea	10920	577	5-4DHIR–305–2x
Metzger Farms Valor Pam	10680	551	2-5DHIR–305–2x
	Other Records Completed During 1970		
Fellows Rebecca Roberta	15080	729	14-2DHIR–305–2x
Crescents T Dellalight	13450	662	9-0DHIR–305–2x
Metzger Farms Shawn Virtue	15790	744	7-6DHIR–305–2x
Dalomas N C Daisy	14610	639	6-7DHIR–305–2x
Metzger Farms Vincent Rhea	14240	639	4-7DHIR–305–2x
Metzger Farms Vincent Fan	13750	612	3-1DHIR–305–2x

Breeding Stock For Sale Backed By This Proved Production Inheritance

PLAN TO VISIT OUR HERD

Myron R. & Grace E. Metzger
Route 2, Claypool, Indiana 46510
Telephone: 839-2300 (Area Code 219)

METZGER FARMS
Located 1 mile west of the junction of State Roads 13 and 14.

ScoCoRo Farms

We're Popping Our Buttons –

We have been awarded the Gold Star Breeder award for the first time.

1970 PRODUCTION

19 DHIR Records Average 12903 Lbs. Milk, 598 Lbs. Fat, ME–305–2x, 18 classified Average 84.8.

A Few 1970 Records – Actual Production

Frances Thyme
14120–680–9-10DHIR–305–2x

Aldermeadow Melody Jeannette
15170–729–8-2DHIR–305–2x

Aldermeadow Candy Marie
14800–677–7-1DHIR–305–2x

Thyme Bolin Susie
16260–691–7-2DHIR–305–2x

Conrads Billy Sue
12350–553–4-8DHIR–297–2x

Aldermeadow Mary Ann
16170–730–4-7DHIR–296–2x

Aldermeadow Nance Jackie
13040–654–4-5DHIR–305–2x

Aldermeadow Viscount Janet
12330–552–4-0DHIR–259–2x

We are breeding to the nation's top AI sires.

Scott Cook & Sons
Owners

R.F.D. 4, Potsdam,
New York 13676

PARK LAWN FARM

Laesch Bros., Owners
R.R. 1, Normal, Illinois 61761

GOLD STAR BREEDER
2nd Consecutive Year

1970 PRODUCTION . . . 37 DHIR records averaged 12425 lbs. milk, 4.9%, 605 lbs. fat, ME–305–2x, 35 classified average 84.9

A Few 1970 Records – ACTUAL PRODUCTION

Park Lawn Chiefs L. Susan
16150–710–4-3DHIR–304–2x
STATE PRODUCTION LEADER, 1st MILK

Park Lawn Lindovers Lou
15100–780–7-1DHIR–305–2x

Park Lawn Chiefs Lois
14680–811–6-3DHIR–301–2x

Creek View Bon Sunbeam
14520–699–5-0DHIR–305–2x

Park Lawn Chiefs Marilee
13710–603–5-0DHIR–305–2x

Park Lawn Chiefs L. Tammie
14370–770–4-5DHIR–305–2x
STATE PRODUCTION LEADER, 1st FAT

Majestic Acres Majesty Rhonda
14290–757–3-6DHIR–305–2x

Park Lawn Chiefs Nancy
11350–554–2-3DHIR–305–2x

Park Lawn Nance Dora
11970–549–2-1DHIR–305–2x

PLAN TO VISIT OUR HERD
Visitors Always Welcome

FAUVER HILL FARM

GOLD STAR GUERNSEY HERD 7 CONSECUTIVE YEARS

1964 . . . 37 DHIR Records Average 12187 Lbs. Milk, 595 Lbs. Fat, ME–305–2x, 36 Classified Average 83.1%
1965 . . . 52 DHIR Records Average 12329 Lbs. Milk, 603 Lbs. Fat, ME–305–2x, 47 Classified Average 84.7%
1966 . . . 51 DHIR Records Average 13147 Lbs. Milk, 654 Lbs. Fat, ME–305–2x, 49 Classified Average 85.4%
1967 . . . 62 DHIR Records Average 12642 Lbs. Milk, 628 Lbs. Fat, ME–305–2x, 57 Classified Average 85.8%
1968 . . . 65 DHIR Records Average 13554 Lbs. Milk, 641 Lbs. Fat, ME–305–2x, 63 Classified Average 86.7%
1969 . . . 62 DHIR Records Average 13194 Lbs. Milk, 639 Lbs. Fat, ME–305–2x, 56 Classified Average 86.7%
1970 . . . 67 DHIR Records Average 13322 Lbs. Milk, 653 Lbs. Fat, ME–305–2x, 65 Classified Average 86.8%

Second High Herd For Milk Among All Herds On Official DHIR Test In The State

Fifth High Herd In The Nation For Milk For Herds With 50–75 Records In The Average

In 1970 We Completed 4 State Production Leader Records

Fauver Hill Honors Deressa
*17380–*769–3-10DHIR–305–2x
State Production Leader for both milk and fat

Billy Suzanne of Monroe
*19790–*1068–7-5DHIR–365–2x
State Production Leader for both milk and fat

Breeding Stock Backed By High Production Is Available

Farm located 6 miles east of La Crosse on Hwy. 16. Tel. 783 - 2856

Bernard and Mary Pralle, R. 1, Onalaska, Wisconsin 54650

GOLD STAR GUERNSEY BREEDER FOUR TIMES

1970 PRODUCTION . . . 63 DHIR records averaged 12323 lbs. milk, 4.6%, 571 lbs. fat, ME–305–2x, 57 classified average 83.7

Presenting The "Hi Janny" Family

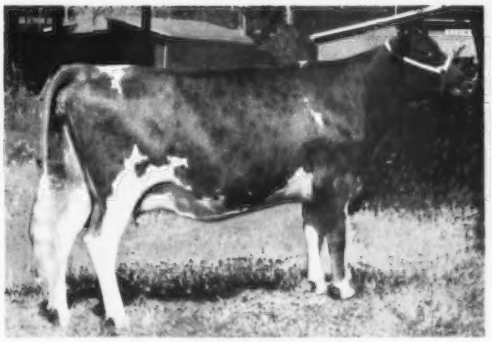

Wineberg Farms Hi Janny (E 4 times)
13330–724–Sr4DHIR–365–2x
13510–764–5DHIR–305–2x
Second high animal in the 1964 Guernsey Classic Sale, selling for $900.00.
Sire: Chukluck High Boy
Dam: Wineberg Farms Loren's Florrie (VG '61)
12947–658–2-3HIR–337–2x
13853–726–3-5HIR–352–2x
13854–764–4-7DHIR–365–2x

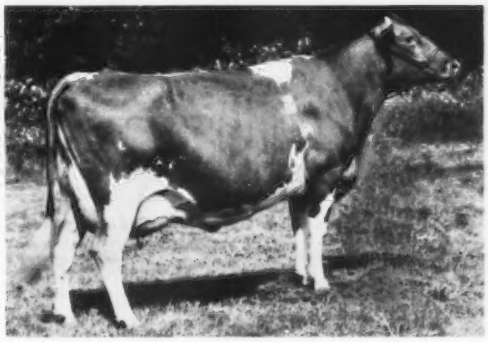

Winacres Hero's Hi Jo Jo (VG '68–E '69)
14390–678–2-5DHIR–305–2x
15160–718–3-6DHIR–305–2x
State Production Leader in Milk.
Two daughters in the herd. Jo Jo is by Wyno Saint's Hero, and her son, **Winacres Hi Champion,** by Housley's J. Champion, is our Junior Sire.

Another Janny daughter in our herd, **Winacres Princes Hi Joy,** 8750 – 444 – 2-6DHIR – 2x in 236 days, is by Lyrene May Rose Prince.

A. Winters and Sons
R. 3, Wapato, Washington 98951
Tel. 509–848-2603

WINACRES GUERNSEY FARM
11½ miles west, ½ mile south of Wapato

GOLD STAR GUERNSEY BREEDER FOR THE SECOND YEAR

1970 PRODUCTION . . . 37 DHIR RECORDS AVERAGE 12543 LBS. MILK, 4.8%, 607 LBS. FAT, ME–305–2x, 35 CLASSIFIED AVERAGE 84.1

A Few 1970 Records – ACTUAL PRODUCTION

	MILK	FAT	DIVISION
Crown Stone S Pet (VG)	19100	910	6-7DHIR–305–2x
	STATE PRODUCTION LEADER, 1st MILK		
Crown Stone L.D. Milly (D)	17870	717	9-2DHIR–305–2x
Crown Stone S. Oma (D)	13490	543	7-2DHIR–305–2x
Crown Stone L.D. Polly (VG)	13980	578	6-7DHIR–305–2x
Crown Stone Bon Pat (VG)	13970	648	6-8DHIR–305–2x
Crown Stone Brilliant Queen (VG)	15180	809	5-5DHIR–305–2x
Crown Stone King Quartz (D)	13900	676	4-11DHIR–305–2x
Crown Stone Brilliant Ramona (VG)	14260	674	4-4DHIR–305–2x
Crown Stone Nances Reba (VG)	13330	583	4-5DHIR–305–2x
Crown Stone Princes Thelma (VG)	12550	604	2-3DHIR–302–2x
Crown Stone Princes Tiptop (VG)	12210	614	2-2DHIR–305–2x
Crown Stone Princes Tid (VG)	12410	573	2-2DHIR–302–2x

We are breeding to top AI sires, bulls like **Lyrene May Rose Prince, Woodacres Master Chief, Yellow Creek Top Honor Ace, Woodacres Dari Hylite** (All-American Bull Calf, 1969).

STOCK OCCASIONALLY FOR SALE — PLAN TO VISIT OUR HERD

Seth K. Schnebly Family
R. 1, Clear Spring, Md. 21722
Tel. 842-2525

CROWN STONE FARM
10 miles N. W. of Hagerstown on Route 494.

8TH KENTUCKY NATIONAL GUERNSEY SHOW AND SALE
KENTUCKY FAIR AND EXPOSITION CENTER, LOUISVILLE, KENTUCKY
SATURDAY, JUNE 19, 1971 – SHOW (10:00 A.M., EDST)
SALE (12:30 P.M., EDST)

38 HEAD . . . 3 Bulls – 23 Cows – 10 Bred Heifers – 2 Open Heifers

From Wee Manor Farm, Jonesboro, Indiana

2 HEAD . . . A Young Bull And A VG Cow

The Bull . . . WEE MANOR GEN. PATTON – Born August 10, 1970

Sire: **Golden Hills Fames Sargeant,** a son of **Henslee Farms V. Fame** out of **Driftwood Brilliant Sunshine** (VG twice), 11550 – 558 – 7DHIR – 305 – 2x.

His Dam And Bonnie's Service Sire's Dam

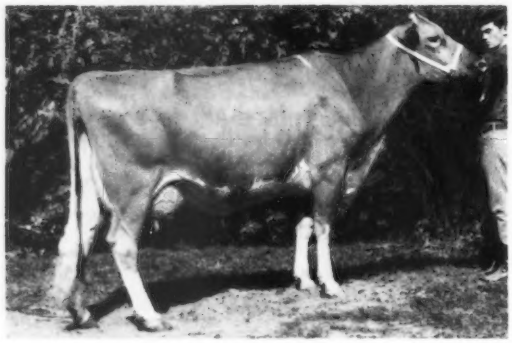

Del Ray Top Command's Patty
VG–88.5, E '71
20250–888–4DHI–324–2x
21070–957–5DHI–345–2x
19371–954–6DHI–283–2x (inc.)

The Cow . . .

SANDCUT ANDY BONNIE
Born July 6, 1966
Classified Very Good twice
13220–585–2-5DHI–291–2x
13748–598–3-9DHI–275–2x

Sire: **Sandcut Top Command Andy**
A Top Command son.
Dam: **Sandcut J Vicar Betty**
A daughter of McDonald Farms Jolly Vicar

Bonnie is due to **Wee Manor Top Dividend,** a son of R.L. Dividend and out of Patty – opposite.

From W. H. "Red" Owen, Murfreesboro, Tennessee

WYE HEIGHTS PRINCE'S OLIVE – Born February 1, 1969
Due July 22 to **Housley's J. Champion.**

Olive is by **Lyrene May Rose Prince,** out of **Wye Heights K J Imogene** (VG), 10240 – 472 – Jr3DHIR – 305 – 2x, 10840 – 498 – 5-4DHIR – 305 – 2x.

From Lance's Guernsey Farm, Sweetwater, Tennessee

LANCE'S TOP JEANETTE – Born June 21, 1967
On test with 8736–398–3-3DHI–2x in 194 days.
Due October 10 to **Housley's J. Bimbo.** full brother to **Housley's J. Champion. Jeanette** is by **Gayoso View Top Command** out of **Lance's N P Jean,** 12230 – 611 – 5-5DHI – 345 – 2x.

From Maurana Farm, Goshen, Indiana

MAURANA F MASTERS BTFT PAM – Born May 12, 1968
Fresh and Selling Open.

Sire: **Clearbranch Flash Master,** USDA Summary 1/71 . . 54 daughters, 8 herds average 11065 lbs. milk, 530 lbs. fat, Pred. Milk Diff. +327 lbs., 35% Repeatability, 70 classified average 83.4.

From Normandy Farm, New Augusta, Indiana

NORMANDY FROLIC – Born December 25, 1968
Due September 8, 1971 to Applebrook Fames Corporal. Sire: **Normandy Billy Foresquire** – his first daughters are just fresh. He is by Burger's Place Billy. Dam: **Normandy Lorna,** 10530 – 573 – 2-3DHIR – 305 – 2x, 12360 – 679 – 3-4DHIR – 305 – 2x.

NORMANDY TAFFY – Born July 13, 1967
10170 – 508 – 1-9DHIR – 305 – 2x, on retest with 8441 – 420 – Sr2DHIR – 2x in 214 days. Due July 3, 1971 to Applebrook Fames Corporal. Sire: **Norgert's Royal Tim,** Silver Star Sire, 1969. Dam: **Normandy Billy's Valerie** (VG–87.5), 6 records total 76,360 M, 3,596 F in 1,989 days, including 12240 – 586 – 6-8DHIR – 305 – 2x.

See Opposite Page For More Top Consignments ⟶

MORE HEADLINERS FOR THE 8TH KENTUCKY NATIONAL GUERNSEY SHOW AND SALE

From Lloyd Ober, Newbury, Ohio

OBERLAND COMET BETH
Born December 4, 1968
Due after the sale to Wandering Brook D. Henry, a son of Darimost out of Honey, below.
Sire: Raemelton Flashs Comet
A son of Spar Hill Cecilia (E)
16530–760–Jr4DHIR–305–2x

Her Service Sire's Dam

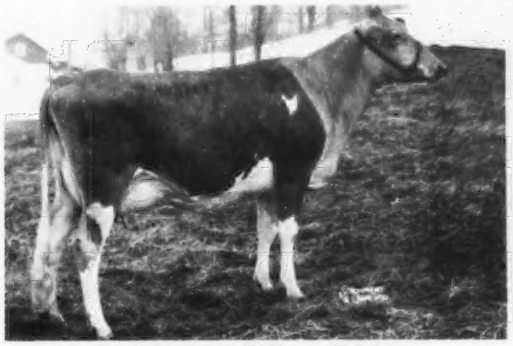

Wandering Brook JV Honey (E 9 times)
7 records include –
14160–631–Sr4DHIR–305–2x
14930–682–7-7DHIR–284–2x
Dam: Oberland Emory Beth (VG)
6 records over 10,000 M, including –
13270–545–6DHI–305–2x
16116–706–10DHI–365–2x

OBERLAND SCOTTS TULIP
Born June 2, 1969
Pasture-bred to Wandering Brook D. Henry – see service sire of Beth, opposite.
Sire: McDonalds Royal Scott
A son of Bayville Royal Duke out of Bayville Billy Marlene, see below.

Her Service Sire's Dam

Bayville Billy Marlene (E '67 '69)
4 records include –
*17035–739–Jr2DHIR–365–2x
Dam: Lieblund Jolly Tulip
Excellent 3 times
6 records total 70,481 M, 3,663 F in 2,061 days, including –
12338–669–Jr3HIR–365–2x
13369–696–Sr4HIR–365–2x

From John H. Ayars & Family, Mechanicsburg, Ohio

LAND OF LIVING BH NANCYLEE
Born July 6, 1968
Will be fresh and selling open.
Sire: Land of Living Ben Hur
A son of McDonald Farms Jolly Bert out of Valeta, below.

Her Sire's Dam

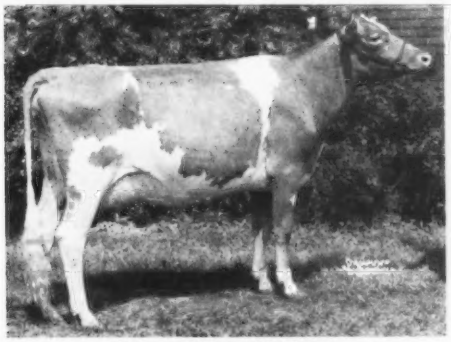

Shawnee Valeta (E 5 times)
Res. A-A 2-Year-Old, 1960
Dam: Land of Living P Snow Drop (VG)
11420–504–2DHI–305–2x
11051–510–5DHIR–305–2x
A daughter of Lauxmont Playboy.

LAND OF LIVING BH JENNIE
Born August 2, 1967
12720–628–2-6DHIR–305–2x
Due July 10 to Land of Living Duke, a son of Dutiful, below.
Sire: Land of Living Ben Hur
(see opposite)

Her Service Sire's Dam

Pre-Eminent Sunny Dutiful (E '62 '63)
3rd Aged Cow, Ohio, 1964
Dam: Land of Living P. Fay
11740–532–5DHI–305–2x
A daughter of Lauxmont Playboy.

PLAN NOW TO ATTEND. Executive Inn, at the Fairgrounds, Watterson Expressway, Louisville, Sale Headquarters – Tel. 502–367-6161.

SALE SPONSORED BY: KENTUCKY GUERNSEY BREEDERS ASSOCIATION AND THE KENTUCKY DEPARTMENT OF AGRICULTURE

WRITE NOW FOR YOUR CATALOG

SALE MANAGED BY: The American Guernsey Cattle Club, Robert E. Jones, Coordinator, Box 426, Mulberry, Indiana 46058. Tel. 317–296-2666.

HAPPY HILL FARMS

REG. GUERNSEY CATTLE
Willey Road
(Off U.S. By-Pass 50)
Harrison, Ohio 45030

Breeding Tomorrow's Guernseys Today

James K. Heidrich
Owner
Charles McLaughlin
Manager
Res. Phone (513) 736-8540
Office Phone (513) 738-1600
Dan Nutter - Herdsman
Marvin Harris
Field and Maintenance Supt.

Selling . . . A Produce Of Dam And What a Pair!!

8TH KENTUCKY NATIONAL GUERNSEY SHOW AND SALE, KENTUCKY FAIR AND EXPOSITION CENTER, LOUISVILLE, SATURDAY, JUNE 19, 1971

IN THE SALE – EXCELLENT '70

HAPPY HILL HOLLY NELLIE (E '70)
8170–439–2-0DHIR–305–2x
11060–552–3-4DHIR–291–2x
8666–432–4-3DHIR–180–2x

Still on test, and she is due September 25to Chedco Bonanza's King.

Sire: **Chedco Hollyhock's Actor,** he a full brother to Chedco Bonanza's King, AI Gold Star Sire, 1969. USDA Summary 1/71 . . 470 daughters, 151 herds average 9993–465, **a Pred. Diff. of +225 lbs. milk, +8 lbs. fat, 93% Repeatability, 174 classified average 83.9.**

Dam: **Happy Hill Countess Nell,** 9320–471–Jr2DHIR–305–2x

IN THE SALE – MATERNAL SISTER TO NELLIE (Above)

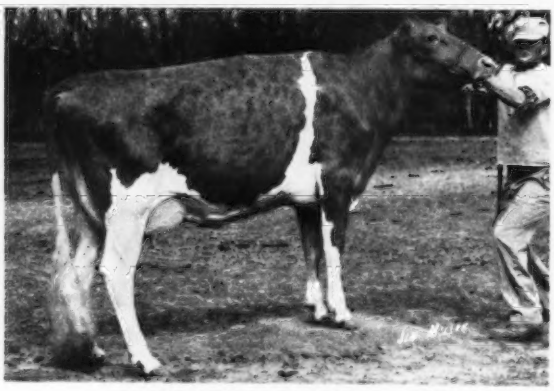

HAPPY HILL CAP NELL (VG)
9030–452–2-3DHIR–305–2x
5277–253–3-4DHIR–114–2x

Still on test. Bred March 1, 1971 to Western Glow Darimost, AI Gold Star Sire.

Sire: Holliknoll Captain, Gold Star Sire, 1964

Don't Miss This Tremendous Produce. They Can Be Yours – Be The Last Bidder At This 8th Kentucky National Show And Sale, Saturday, June 19, 1971, Louisville, Kentucky. PLAN NOW TO ATTEND.

A Successor Son Out Of An Excellent
A Very Good Watchman Daughter } SELLING

IN THE 8TH KENTUCKY NATIONAL GUERNSEY SHOW AND SALE
KENTUCKY FAIR AND EXPOSITION CENTER
LOUISVILLE, KENTUCKY, SATURDAY, JUNE 19, 1971

The Bull . . . YELLOW CREEK S. SPRUCE – Born October 31, 1969

Sire: **Yellow Creek C. Successor,** USDA Summary 1/71 . . 22 daughters, 2 herds average 12005 lbs. milk, 611 lbs. fat, **a Pred. Diff. of +246 lbs. milk, +15 lbs. fat,** 33% Repeatability, **10 classified average 84.5.** A son of Yellow Creek Noble Chief, AI Gold Star Sire, 1968.

His Sire's Dam

Yellow Creek Handy Sue (E 6 times)
15153–*977–Sr2HIR–362–2x
*17864–*1122–Jr4HIR–365–2x
17480–*1134–5DHIR–305–2x
17220–1004–7DHIR–365–2x
Tarbell Trophy Winner, 1965

His Dam – Excellent

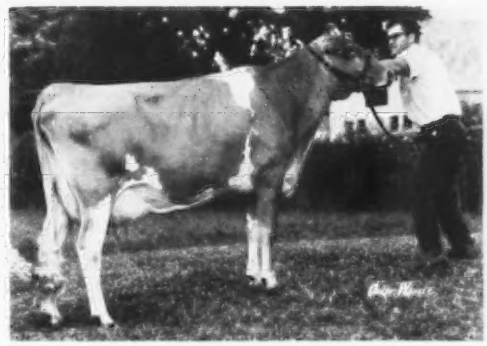

Spring Meadow Miss Spot (E)
10590–692–2-1DHIR–305–2x
12170–706–3-0DHIR–293–2x
13480–795–3-11DHIR–274–2x
Sold in the 1970 Guernsey–Green Meadow Sale to Liston Wright, Canton, Pa.

The Very Good Watchman

IN THE SALE (VG–87.5)

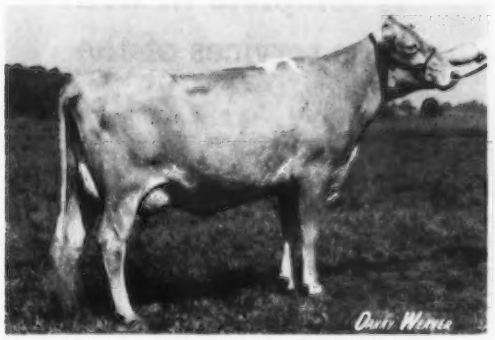

YELLOW CREEK WATCH PANSY
(VG–'71–87.5)
Born October 2, 1966
Due May 3, 1971 – will be fresh.
Sire: **Yellow Creek Bft. Watchman**
Dam: **Yellow Creek Miss Phylis (VG)**
11100–571–3-5DHIR–266–2x
Next Dam: **Yellow Creek S. Paula**
13860–728–7DHIR–305–2x
A daughter of Yellow Creek Jewel Supreme, AI Gold Star Sire.

Her Sire's Dam – Excellent

Wicky E. Queen (E 4 times)
17567–*1010–Jr4HIR–365–2x
19720–*1148–6DHIR–365–2x
A daughter of Lyrene King's Emory. She is also the dam of –
Queen S. Rose, Excellent
*25650–*1295–5DHIR–365–2x

YELLOW CREEK FARMS

Oscar R. Weaver & Sons
Owners

R. 3, Goshen, Indiana 46526
Tel. Wak. 862 - 2728 (219)

Truman R. Weaver
Herdsman

Presenting . . .

6 Of Our 100,000 Pounds Of Milk Cows

MATOAKA LUCIUS RADIANT RUTH . . . Lifetime Production, 10 lactations, 128,796 lbs. milk, 6,283 lbs. fat, 3,883 days. SHE IS THE DAM OF A HERD SIRE, MATOAKA NANCE, Born September 19, 1965.

MATOAKA LUCIUS VIDETTE . . . Lifetime Production, 9 lactations, 118,424 lbs. milk, 5,377 lbs. fat, 3,075 days. SHE IS THE DAM OF A HERD SIRE, MATOAKA T. VICTOR, Born February 15, 1962.

MATOAKA LUCIUS TULIP DORIS . . . Lifetime Production, 11 lactations, 102,705 lbs. milk, 4,395 lbs. fat, 3,555 days. SHE IS THE DAM OF MATOAKA TIMOTHY, he sire of MATOAKA T. VICTOR. Both Timothy and Victor are Plus Proved Sires With Plus Predicted Milk Differences.

MATOAKA DUCHESS TULIP DORIS . . . Lifetime Production, 9 lactations, 110,256 lbs. milk, 5,696 lbs. fat, 3,167 days. SHE IS A DAUGHTER OF MATOAKA LUCIUS TULIP DORIS and full sister to Timothy (see above).

MATOAKA LUCIUS FLOWER . . . Lifetime Production, 11 lactations, 120,798 lbs. milk, 5,332 lbs. fat, 3,770 days.

MATOAKA ROYAL SADIE LOU. . . Lifetime Production, 9 lactations, 102,711 lbs. milk, 4,485 lbs. fat, 2,713 days.

SCHMID'S GUERNSEY FARM

Farm location: Tallevast Rd., at Tallevast, Fla., between Sarasota and Bradenton, ½ mile off U.S. Rt. 301.

EST. WALTER SCHMID & SON, Owners Tel. Sarasota 813—355-6347 **TALLEVAST, FLORIDA 33588**

P.O. Box 182 **Visitors Always Welcome**

GOLD STAR GUERNSEY BREEDER
FOR THE 6TH YEAR

12 DHIR records averaged 13307 lbs. milk, 675 lbs. fat, ME–305–2x, 12 classified averaged 84.8.

SIXTH HIGHEST HERD IN THE COUNTRY FOR MILK
(10–30 records)

A Few 1970 Records – ACTUAL PRODUCTION

Royals Milady of Maple Spring
20720–983–7-10DHIR–365–2x
State Production Leader, 1st M, 1st F

Glenco T C Martha
14270–706–5-1DHIR–305–2x

Belle Vista Prince Lou
13150–700–7-5DHIR–305–2x

Belle Vista Bonanza Harp
13720–671–7-7DHIR–305–2x

Belle Vista Val Chris
13090–654–6-4DHIR–305–2x

Belle Vista Royals Louise
12080–649–2-7DHIR–305–2x

Wade N. Wehr
R. 1, 12300 New Buffalo Rd.

BELLE VISTA FARM
North Lima, Ohio 44452

NO
ADVERTISING CAMPAIGN
is complete without
the services of the

GUERNSEY
BREEDERS'
JOURNAL

Now is the time to complete
your campaign

AMERICAN GUERNSEY CATTLE CLUB
Peterborough, N. H.

GOLD STAR GUERNSEY HERD FOR 1970

1967 . . 31 DHIR records average 11969 lbs. milk, 621 lbs. fat, ME–305–2x
1968 . . 38 DHIR records average 12342 lbs. milk, 636 lbs. fat, ME–305–2x
1969 . . 33 DHIR records average 12922 lbs. milk, 637 lbs. fat, ME–305–2x

1970 . . Production Continues To Increase
47 DHIR records average 14207 lbs. milk, 718 lbs. fat, ME–305–2x
41 classified average 85.5%

5th High Herd In The Nation For Milk For All Herds On Test With 30–50 Records In The Average
2nd High Herd In Michigan For All Herds On Test

A Few Of Our 1970 Records – ACTUAL PRODUCTION

	MILK	FAT	DIVISION
Maylee Manor Supremes Jennie	14580	702	9-10DHIR–305–2x
M L Bradfords Pat Patty	14440	768	8-4DHIR–305–2x
Ridgedale P Polly	14840	765	9-0DHIR–305–2x
Charlotte Jupiters Jem	18170	834	8-3DHIR–305–2x
Charlotte Prominent Ladean	14090	742	5-2DHIR–305–2x
Maylee Manor B Empress	17690	861	7-11DHIR–305–2x
Fairacres Supreme Louise	15280	804	5-0DHIR–300–2x
Maylee Manor E. Peg	15620	768	5-0DHIR–305–2x
Maylee Manor F Belda	14170	755	4-10DHIR–305–2x
Terra Vista Honey	14730	744	3-4DHIR–305–2x
Bent Willow Farm M Jenny	15640	754	3-4DHIR–305–2x

These and other top cows in our herd are being bred to top AI bulls, and to our herd sire – **SIEFERT'S REDITA'S DISPATCH** – a son of **Mulhocaway Butterfat Dispatch**, Gold Star Sire, and out of **Siefert's S. Annabelle Redita**, 12070 – 608 – Sr4DHIR – 305 – 2x.

Occasionally We Have Breeding Stock For Sale

"Remember the National Annual Meeting Convention Sale in 1972"

Harold and Steve Shook
782 Chicago Road
Quincy, Michigan 49082

Plan To Visit Our Herd

MAYLEE MANOR
½ mile west of Quincy on Hwy. 12
Tel. 517–639-8372 (Barn), 278-6840 (Home)

GOLD STAR GUERNSEY BREEDER 12 TIMES

ONLY ONE OTHER GUERNSEY BREEDER HAS EQUALED THIS ACHIEVEMENT

1970 PRODUCTION . . . 70 DHIR records average 12522 lbs. milk, 4.6%, 581 lbs. fat, 64 classified average 83.5. 22 of these are two-year-old records

YEAR	RECORDS	MILK	FAT	CLASSIFICATION No.	CLASSIFICATION %
1958	91	10371	509	84	82.7
1960	41	11286	583	36	84.2
1961	43	10461	530	43	84.6
1962	53	11515	588	53	84.6
1963	37	12366	631	37	85.9
1964	52	11880	599	49	84.6
1965	62	12659	615	58	84.3
1966	46	12494	608	41	85.0
1967	69	12908	621	60	84.9
1968	53	12491	599	49	85.2
1969	61	12561	599	57	84.8

In Our Milking Herd Are 20 Daughters by –

COLBY'S MINNIE'S MONARCH
USDA Summary 5/70 . . 32 daughters, 1 herd average 11824 lbs. milk, 561 lbs. fat, Pred. Milk Diff. +2 lbs., 26% Repeatability, 33 classified average 84.4.

5 Daughters by –

COLBYS KLONDIKE
USDA Summary 5/70 . . 33 daughters, 6 herds average 11015 lbs. milk, 521 lbs. fat, Pred. Milk Diff. +294 lbs., 48% Repeatability, 33 classified average 85.1.

9 GOLD STAR DAMS – 10 GOLD STAR SIRES

"Remember the National Annual Meeting Convention Sale in 1972"

ADD COLBY DALE BREEDING TO YOUR HERD

COLBY DALE FARMS
ROMEO, MICHIGAN

Estate of HOWARD H. COLBY
ROBERT HAYES – Herdsman
LARRY FISHER – Assistant Herdsman

OFFICIAL DHIR PRODUCTION RECORDS

Requirements for publication in this section: Minimum of 270 days in length and 12,580 pounds milk, M. E. 305-2X basis. The records of cows in a herd owned by individuals other than the herd owner are published under the herd owner.

HERD OWNER Name of Cow	Dam	Sire	ACTUAL RECORD Age	Days	Milk	Fat
ARKANSAS						
*UNIVERSITY OF ARKANSAS, FAYETTEVILLE						
UARK LEADER KARA	UARK PIPERS KATRINA	DEEP LAKE TRANS FLASH LEADER	7-07	285-2X	13600	601
CALIFORNIA						
*SARAH D BARDER, LECHE FARM, TULARE						
SANS SOUCI VICTOR AGATE	SANS SOUCI HANAWAY ASTER	SANS SOUCI BOND VICTOR	7-06	280-2X	12500	587
DORELLA SENORS MINNIE	DORELLA MASCOTS MIGNON	HOMINY HILL SENOR	5-00	305-2X	12230	591
DORELLA VICTORYS NICCOLA	DORELLA CUPIDS NIOBE	HOMINY HILL VICTORY	5-00	305-2X	12890	625
LECHE H JAN ALICE	ADOHR K L FANNY	ADOHR HORNET JAN	3-03	303-2X	13720	658
LECHE ARIZ OLD SPICE ALFIE	ARIZONA FARMS LUCY	ARIZONA FARMS MR LADY&A BLEND	2-10	305-2X	12170	633
LECHE JUBI QUEEN ANISE	JAMES CANYON MARVELS QUEEN	ADOHR TOPNOTCH JUBILEE	2-10	305-2X	11410	560
LECHE H JAN AMELIA	ADOHR WARRIOR LUCE	ADOHR HORNET JAN	2-10	293-2X	10960	582
LECHE W G DARIMOST ANABELLE	ROCKVIEW FARMS LAVA	WESTERN GLOW DARIMOST	2-09	305-2X	11630	558
LECHE R FASHION ALYSSA	SANS SOUCI PRECINCT PRUDENCE	MCDONALD FARMS REGAL FASHION	2-08	305-2X	11480	527
LECHE DORELLA JUDGE ALDA	DORELLA HEROS NORDICA	DORELLA NANCES JUDGE	2-07	305-2X	11790	517
LECHE DORELLA JUDGE ALVA	DORELLA SENORS PATIENCE	DORELLA NANCES JUDGE	2-07	305-2X	11120	509
LECHE DORELLA JUDGE ANITA	DORELLA SENORS MINNIE	DORELLA NANCES JUDGE	2-08	305-2X	11300	510
*H G FARNSWORTH & SONS, DORELLA FARM, LEGRAND						
DORELLA CHAMPIONS WINCFLOWER	DORELLA IDEALS WISTFUL	DORELLA VICTORYS CHAMPION	5-04	305-2X	12810	638
*GEORGE & AMELIA ORESIO, LONE PALM GUERNSEY FARM, TULARE						
CLEVERLANDS HOOSIERS TOINETTE	CLEVERLANDS PABLOS TWINKLE	CLEVERLANDS HOOSIER	11-00	305-2X	16160	784
CLEVERLANDS LANA PRALINE	CLEVERLANDS SMILAX PRECIOUS	CLEVERLANDS LANCELOT	10-11	279-2X	14190	707
DONS WHISPER OF W W	WHISPER OF WHISPERING WILLOWS	CLOVERLAWN DONS MASTER	6-02	305-2X	19700	952
LONE PALM LANCER ARZEALLA	LONE PALM CHERUB SUSAN	LONE PALM LANCER	4-03	305-2X	13010	568
LONE PALM LANCER JEANETTE	JAMES CANYON KINGS PERLE	LONE PALM LANCER	4-04	305-2X	13430	587
CONNECTICUT						
*SAMUEL BERKE, DEEP LAKE FARM, LAKEVILLE						
DEEP LAKE FLASHY BELINDA	DEEP LAKE FLASHS BELLA	DEEP LAKE FLASHY	7-06	305-2X	13420	631
*A AUSTIN CHARLES B CHENEY, FALCONS FLIGHT FARM, LITCHFIELD						
PINE VISTA BON ABBIE	FAIRWOODS ADALINE ABBIE	NYALA ERMINES BONANZA	8-05	305-2X	14970	651
FALCONS DAVID FAY	FALCONS LADDIE ALICE	FALCONS PREDICTOR DAVID	4-09	305-2X	13820	651
*UNIVERSITY OF CONNECTICUT, STORRS						
UCONN PATSY PEG	UCONN PEG PERKY	CHEDCO PEERLESS ACTOR	6-07	305-2X	17190	878
UCONN PRILLY PRIDE	UCONN PRIDE PRINCESS	NORGERTS ROYAL NANCE	3-05	305-2X	11650	621
*KATHARINE A EVARTS, COBBLE HILL FARM, KENT						
COBBLE HILL TONANCE	COBBLE HILL FLASHING TONI	NORGERTS ROYAL NANCE	3-04	305-2X	11700	543
COBBLE HILL MEG	COBBLE HILL PEGELOT	NYALA MAJESTYS ACME	3-06	305-2X	11310	548
COBBLE HILL LIREKA	COBBLE HILL DELILEKA	OLD HOMESTEAD C A B A PHAREKA	4-09	305-2X	12210	486
COBBLE HILL CAROLANCE	COBBLE HILL CAROLEKA	NORGERTS ROYAL NANCE	4-05	305-2X	13890	693
COBBLE HILL DELEME	COBBLE HILL DELUMA	WILLOW SPRING BFT SUPREME	2-02	305-2X	10220	499
COBBLE HILL COLLEEN	DARI POL NORA	WILLOW SPRING BFT SUPREME	2-02	305-2X	11810	569
COBBLE HILL FARANILLY	COBBLE HILL FARANCE	BURGERS PLACE BILLY	2-01	305-2X	11130	513
*STEPHEN J KUCA, SOMERS						
WATCHAUG ACME ZERTA	WATCHAUGS LUMINARY CINDY	NYALA MAJESTYS ACME	3-08	305-2X	11460	517
*HOWARD T LARKIN, BEDLAM FARM, MIDDLEBURY						
BIRCH KNOLL TARBELLS ANITA	BIRCH KNOLL LEES MARIE	TARBELL FAMES PRINCE	3-06	305-2X	12130	593
*RICHARD H MERRITT, MERIT GUERNSEYS, FARMINGTON						
MERIT GAY CARLA	MERIT M CAROLYN	MERIT ACME GAYMAN	5-01	305-2X	15030	674
MERIT AG TONI	MERIT PREM TOPA	MERIT PREM AGNICK	3-07	305-2X	13010	588
*DAVID SIBBALD, GRASSLAND FARM, SALISBURY						
DEEP LAKE FLASHS CINDER	CHAPMAN FARM CINDERELLA	FRITZLYN JEANETTES FLASH	9-09	305-2X	12570	652
DELAWARE						
*UNIVERSITY OF DELAWARE, NEWARK						
U OF D HUGO C WEIGALA	U OF D COMMAND WEIGALA	WYNO SAINTS HUGO	3-03	305-2X	11490	578
FLORIDA						
*WALTER SCHMID & SON, SCHMIDS GUERNSEY FARM, TALLEVAST						
MATOAKA HONOR ANNIE	MATOAKA LUCIUS ANNIE	NYALA KINGS HONOR	9-03	296-2X	13190	588
*CARROLL L WARD JR, LAY LAINE GUERNSEY FARM, ASTATULA						
WELCOME ERMINE GALA	WELCOME HERMES UNEDA GAIL	WELCOME PHARAOH ERMINE	5-07	305-2X	14850	654
LAY LAINE TRIS SHIRLY	IDEALS PARAMOUNTS LA RUBY	IDEALS TRISUPER	4-08	303-2X	12510	539
BLAKEFORD JACKS VERN	BLAKEFORD GOVERNORS VERN	WYE HEIGHTS BON JACK	3-08	305-2X	12100	538
GEORGIA						
*H J HAGA, CLEARBRANCH FARM, FORT VALLEY						
SILVER MT BRIGHT MIMI	SILVER MT PRINCESS MINNIE	SILVER MT LIGHTNING	9-07	305-2X	15440	595
EMROY NANCE GAYLY	EMROY BON GAYETY	NORGERTS ROYAL NANCE	6-09	305-2X	13450	575
FROSTY VALE FARM ANNELL	FROSTY VALE FARM ANNAMAE	WOODACRES MASTER CHIEF	5-09	305-2X	13680	558
STEVENS FARMS FLICKER MYRLE	STEVENS FARM BONANZA FLASH	POND ACRE FARMS F FLICKER	4-05	305-2X	14010	619
EMROY PI ANA	REED FARMS BILLY ANN	YELLOW CREEK S PILOT	4-09	303-2X	12480	555
EMROY DARIMOST NOREEN	MARILANE V F MARLENE	WESTERN GLOW DARIMOST	4-07	305-2X	16750	767
EMROY DARIMOST FAYLYN	EMROY TRUMPETER FAITH	WESTERN GLOW DARIMOST	4-07	305-2X	14720	721
CLEARBRANCH MAX LOTUS	SKYFIELDS NOBLES ROSE	LAUXMONT MAXIM	2-11	290-2X	11210	536
CLEARBRANCH MASTER ESTAFETTE	SKYFIELDS PHAREKAS VENUS	CLEARBRANCH FLASH MASTER	2-07	305-2X	11420	566
CLEARBRANCH MASTER META	TUTTLE SUSIE L DIANE	CLEARBRANCH FLASH MASTER	2-05	305-2X	14650	728
CLEARBRANCH MASTER PANELLA	MER DONS CHIEFS MURIEL	CLEARBRANCH FLASH MASTER	2-07	305-2X	11020	530
CLEARBRANCH RING WENE	EMROY BONAPARTE MERIA	EMROY RINGMASTER	2-07	305-2X	11020	589
CLEARBRANCH MASTERS ZELLA	FROSTY VALE FARM IZETTA	CLEARBRANCH FLASH MASTER	2-05	305-2X	12640	591
CLEARBRANCH RING RICKY	CLEARBRANCH MASTERS GINGER	EMROY RINGMASTER	2-07	305-2X	12520	534
CLEARBRANCH RING PERFECTION	CLEARBRANCH BARONS EFFIE	EMROY RINGMASTER	2-08	305-2X	13270	816

Register your NOVEMBER calves now

SANDY LANE RING RHEVA	SANDY LANE BARONS BUTTERCUP	EMROY RINGMASTER	2-06	305-2X	12940	621
CLEARBRANCH CHIEFS CORY	REED FARMS GEM BETSEY	WOODACRES BABETTS CHIEF	2-03	305-2X	13970	629
CLBARBRANCH MARS MICKEY	RAINS MAXWELL PEARL	BAYVILLE ROYAL MARS	2-03	305-2X	10760	499
CLEARBRANCH RING ROMANCE	CLBARBRANCH SUPER TZARINA	EMROY RINGMASTER	2-02	305-2X	10800	533
*ENOS W & MELVIN E YODER, FLINT RIVER FARM, MONTEZUMA						
OWENS PLACE A PRIMROSE	OWENS PLACE LEE ANN	YELLOW CREEK TOP HONOR ACE	6-06	305-2X	14840	657
PHILLIPS BUTTERFAT DELUXE	GRACELAND S J B DELL	YELLOW CREEK BFT DON LEE	5-08	305-2X	14330	556
OWENS PLACE A QUEST	OWENS PLACE S QUEEN	YELLOW CREEK TOP HONOR ACE	5-06	305-2X	14850	722
U CREEK A TOP ALICE	U CREEK G G ALICIA	GAYOSO VIEW TOP COMMAND	3-04	305-2X	16480	681
MULHOCAWAY HAPPY BLUESY	MULHOCAWAY BUTTERFAT BLUEPET	MULHOCAWAY BUTTERFAT KING HAL	3-02	305-2X	11540	492
MULHOCAWAY DILLY DENIM	MULHOCAWAY MERMAID TEXTILE	MULHOCAWAY BUTTERFAT DILLON	3-01	305-2X	11740	588
*MELVIN L. YODER, MYRTLE CREEK FARM, MONTEZUMA						
HOLLIKNOLL LEADERS ALISON	HOLLIKNOLL EAGLES BETH	HOLLIKNOLL PROUD LEADER	6-10	305-2X	14230	630
MYRTLE CREEK FLASHS LUCY	JANDE DAME LUCILLE	EBER LEA FARMS PRINCE FLASH	3-08	305-2X	12430	650
*MENNO L. YODER, ALNO FARM, MONTEZUMA						
TOPMOST JESTERS POZIE	TOPMOST GOLDSEEKERS PAULINE	EDISTO FARMS FLASHS JESTER	6-09	305-2X	14140	680
ALNO VALORS HOPE	BILLYS HILDA OF GIPPY	METZGER FARMS TRANSFER VALOR	3-05	285-2X	12190	658

IDAHO

*JOE PRITZL, WESTLYNN FARM, FRUITLAND						
FANNY OF HEATHERBRAE	COLUMBIA GORGE FAY	NORGERTS ROYAL PAULSON	6-09	305-2X	12780	607

ILLINOIS

*LOREN D BAUER, REN LO FARM, RANKIN						
PRAIRIE VIEWS B O BEA	PRAIRIE VIEW D GRETTA	PRAIRIE VIEWS B O	2-01	273-2X	9970	471
PRAIRIE VIEWS S C AGNES	PRAIRIE VIEWS B O HOPE	SANDCUT NANCE ABNER	2-02	305-2X	11960	517
*MARION M & OSCAR BEHLING, PECKS GUERNSEY FARM, SAINT CHARLES						
PECKS CAPTAINS EILSEN	PECKS ALERT CARLA	PECKS BONANZAS CAPTAIN	6-04	305-2X	12650	529
*MYRON E ERDMAN, MYOWN GUERNSEY FARM, CHENOA						
MYOWN PEERS BALINDA	SUPREME BLANCH OF WILLOW BROOK	ROBERTS FARM ROYALS PEER	9-04	305-2X	15570	726
MYOWN ALDERMANS TISH	MYOWN PEERS TILL	MYOWN ALDERMAN	5-08	305-2X	13480	673
*LAESCH BROS., PARK LAWN FARM, NORMAL						
MAJESTIC ACRES MAJESTY RHONDA	LAESCHS EVER READY KIM	MARGENDELL HIS MAJESTY	4-07	305-2X	13610	657
PARK LAWN NANCE PRISCILLIA	PARK LAWN CHIEFS PRISCILLIA	NORGERTS ROYAL NANCE	2-03	305-2X	11360	569
*GERTRUDE MCNAUGHT, ROLLING ACRES, ELGIN						
NORGERTS NANCE PIXY	HENSLEE FARMS V PIXY	NORGERTS ROYAL NANCE	6-07	305-2X	14100	552
NORGERTS NANCE QUEBEC KATHRYN	NORGERTS QUEBEC KATHRYN	NORGERTS ROYAL NANCE	5-08	305-2X	13500	645
NORGERTS N LEADERS RENB	NORGERTS NANCE RAMONA	NORGERTS NANCE LEADER	4-09	305-2X	13740	725
NORGERTS NANCE FUTURA	NORGERTS BEA DEWDROP	NORGERTS ROYAL NANCE	4-00	290-2X	12160	647
NORGERTS NANCE G CATHERINE	NORGERTS GENERAL KATHRYN	NORGERTS ROYAL NANCE	3-08	305-2X	15710	654
NORGERTS FORWARD KAJILLA	NORGERTS NANCE KAJILLA	NORGERTS NANCE FORWARD	3-01	305-2X	12780	602
NORGERTS NANCE DAME	GRAIN MEADOW A DAME	NORGERTS ROYAL NANCE	2-03	305-2X	14910	613
NORGERTS AMBASSADOR UNICE	NORGERTS BEA UNICE	ROSEWOOD NONAS AMBASSADOR	2-08	305-2X	13060	577
NORGERTS L TID SUPREME	NORGERTS NANCE B A SUPREME	NORGERTS NANCE LEADER TID	2-03	297-2X	11850	589
*RICHARD L MUEHLING, MUEHLING MEADOWS FARM, CISSNA PARK						
MUEHLING MEADOWS F C WINSOME	MUEHLING MEADOWS J LUCY	APPLEBROOK FAMES CORPORAL	2-01	305-2X	11010	520
*AUDREY D WAGNER, WAGNER GUERNSEY FARM, CISSNA PARK						
VARLAND FARMS KINGS BETH	VARLAND FARMS MASTERS BETTY	WAGNERS LEVITY KING	4-09	305-2X	12840	732

INDIANA

*MR & MRS DANIEL W BAKER & FAMILY, DAN BA LEE GUERNSEY FARM, MIDDLETOWN						
DAN BA LEES T C PEERLESS JOY	LEAFY LANE HI LAUREL	GAYOSO VIEW TOP COMMAND	3-09	365-2X	20310	935
DAN BA LEES M SWEETIE	SHADY LANES L SHERRY	SHADY LANES F MAX	2-04	305-2X	12730	665
MID ACRES PRINCE GINNY	MID ACRES C B GINGER	LYRENE MAY ROSE PRINCE	2-05	305-2X	10940	562
*PAUL W BREHM, BREMWAY GUERNSEYS, BERNE						
BREMWAY CHAMPION HATTIE	BREMWAY HAZEL	WESTERN GLOW MELBAS CHAMPION	2-01	305-2X	10720	540
*DR & MRS R A CRAIG, LEAFY LANE FARM, KOKOMO						
LEAFY LANE BRIGHT IRIS	LEAFY LANE SELECT HOLLIHOCK	LEAFY LANE BON FLASH	4-01	291-2X	11760	548
LEAFY LANE HI LIGHT	LEAFY LANE BON MOONBEAM	LEAFY LANE HIGHLANDER	3-05	299-2X	12470	570
LEAFY LANE BRIGHT PENNY	LEAFY LANE MAGAR LUCKY	LEAFY LANE BON FLASH	3-03	305-2X	13910	638
*DELBERT W & ERMA J CRIPE, LA HAR VA FARM, ELKHART						
LA HAR VA COUNTS WERNA	DUTCH MILLS B VERA	CLEARLAND MASTERS COUNT	7-04	305-2X	12980	556
*EBY BROS & JAMES H COOK, COOKEBY FARM, ELKHART						
COOK EB DELLA	LOUELLA D LINDA	YELLOW CREEK NOBLE CHIEF	7-03	305-2X	13820	602
COOKEBY GINGER	COOK EB DELLA	LYRENE MAY ROSE PRINCE	2-03	305-2X	10990	526
*WILLIAM T FRANKS, FRA HIB DAIRY FARM, WAWAKA						
FRA HIB NANCES CHRIS	FOUNTAINE T CHARLENE	NORGERTS ROYAL NANCE	5-02	305-2X	16210	666
*KENNETH GERMANN & FAMILY, BO-KAY FARM, BREMEN						
BO KAY PREMIER TRINA	BO KAY DANCER NANA	MAURANA MASTERS PREMIER	5-10	305-2X	13390	586
BOKAY A DOTTY	BO KAY PREMIER ALEXA	HOMINY HILL ANTOINE	2-00	305-2X	11630	545
*MELVIN L HOCHSTETLER, U CREEK FARM, BREMEN						
CRYSTAL SPRING SUZANNA	PASTURE HAVEN NOBLES SUE	HOMINY HILL CHAMPION	7-03	301-2X	14620	676
U CREEK ROYAL QUEEN	U CREEK CHARLOTTES ELSIE	NORGERTS ROYAL NANCE	5-06	305-2X	12600	624
U CREEK ROYAL BEAUTY	U CREEK CHARLOTTES ELSIE	NORGERTS ROYAL NANCE	4-07	305-2X	12530	632
U CREEK ROYAL SUE NANCY	CRYSTAL SPRING SUZANNA	NORGERTS ROYAL NANCE	3-00	305-2X	13810	639
*PAUL HOOVER, SPUDRIDGE FARM, GOSHEN						
U CREEK G JENNIES BEA	U CREEK KINGS JENNIE	YELLOW CREEK C GENERAL	6-08	305-2X	15130	672
FANCIER DAISYS DIANE	MAURANA SYLVIAS DAISY	PASTURE HAVEN FANCIER	6-04	305-2X	15620	729
SPUDRIDGE DAISY DAHLIA	SPUDRIDGE DAME DAISY	WOODACRES EMPORER	4-11	365-2X	16820	810
SPUDRIDGE VERA VERICE	SPUDRIDGE VALORIS VERA	WOODACRES EMPORER	4-05	305-2X	13940	673
*HERMAN C & ELLNORA D KRANNERT, TENNANTS IN COMMON, NORMANDY FARM, NEW AUGUSTA						
NORMANDY CHARLENE	NORMANDY CHIQUITA	NORMANDY DISTINCTION	10-10	305-2X	12920	597
NORMANDY NOBLES MOONGLOW	NORMANDY MOONGLOW	NORMANDY ROYAL NOBLE	8-07	305-2X	14020	654
NORMANDY ELMA	NORMANDY ESQUIRES ELVA	NORGERTS ROYAL LEADER	6-05	305-2X	13580	638
NORMANDY THELMA	NORMANDY ESQUIRES ELVA	NORGERTS ROYAL TIM	5-08	305-2X	13920	642
NORMANDY SYBIL	VAN BELLE NOBLE POLLY	LEAFY LANE NOBLE SELECT	5-05	305-2X	12730	539
NORMANDY TARPEIA	NORMANDY CHARLENE	NORGERTS ROYAL TIM	5-03	305-2X	12790	591
NORMANDY BEVERLY	NORMANDY SUPREMES MINERVA	BURGERS PLACE BILLY	4-11	305-2X	15320	749
NORMANDY BOB O LINK	NORMANDY LIBRA	NORMANDY TIMBOB	3-10	305-2X	12210	607
NORMANDY VALOR VALERIE	NORMANDY TRANSFERS VALERIE	METZGER FARMS TRANSFER VALOR	4-02	305-2X	12000	724
NORMANDY VALLIE	NORMANDY ALMIRA	NORMANDY VALID	3-07	305-2X	11900	561
NORMANDY LORNA	NORMANDY SYRENA	NORGERTS ROYAL LEADER	3-04	305-2X	12360	679
NORMANDY VERTA	NORMANDY TIMISSE	METZGER FARMS TRANSFER VALOR	3-05	305-2X	14890	677
NORMANDY BUNNY	VAN BELLE NOBLE POLLY	BURGERS PLACE BILLY	3-04	305-2X	14240	634
NORMANDY PICARA	NORMANDY SYBIL	NORMANDY PEER VALIANT	3-03	296-2X	14400	602
NORMANDY BRENDA	NORMANDY SUPREMES TR CORNET	BURGERS PLACE BILLY	3-01	303-2X	13730	620
NORMANDY BERYL	NORMANDY CHEER	BURGERS PLACE BILLY	2-10	305-2X	13980	645
NORMANDY BONITA	NORMANDY TARPEIA	BURGERS PLACE BILLY	2-01	305-2X	11220	543

Early REGISTRATION Makes CENTS

*MAURICE D LIPPLY, GRANDVIEW FARM, SILVER LAKE						
LYRENE MAY ROSE GLITTER	LYRENE GOLDEN QUEEN	LYRENE MAY ROSE KING	7-06	305-2X	14480	671
KAYS CHARLOTTE OF RIVER SIDE	BARBARAS KAY OF RIVER SIDE	MULHOCAWAY BUTTERFAT DICK	8-03	305-2X	18690	808
WILLOW SPRING F IRIS	BETTYS GOLDEN IRIS	WILLOW SPRING FINANCIER	5-07	365-2X	15530	858
GOLDEN HILLS R BELLE	GOLDEN HILLS BONANZA BRILLIANT	GOLDEN HILLS P RAIDER	5-04	305-2X	14540	836
GRANDVIEW L B FLOSSIE	DANABETHS FLORY	CRESCENTS LUCKY BOY	6-05	305-2X	12630	657
LEVEL LOAM M MAXINE	LEVEL LOAM MAGGIE	WOODACRES EMPORER	4-10	305-2X	14580	665
CLOVER LEAF BT MAKIE	CLOVER LEAF BT PATTI	WILLOW SPRING FINANCIER	4-07	305-2X	13630	681
GRANDVIEW C FAITH	GRANDVIEW P FRAN	LOCH LEVENS CHAMP	4-06	305-2X	13780	757
VALLEY SET ANTHONY MARVEL	VALLEY SET E MARY	VALLEY SET NANCES ANTHONY	2-03	305-2X	12100	549
*JOHN L LOVELESS, WAWASEE GUERNSEY FARM, CROMWELL						
WAWASEE BEAUTY	WAWASEE TRANSFERS TRIGGER	MULHOCAWAY BEAUTY BUTTERFAT	9-06	290-2X	12470	501
*DALE MARTIN, PLYMOUTH LANE FARM, WAKARUSA						
PLYMOUTH LANE S BONNIE	PLYMOUTH LANE FAITHFUL	PLYMOUTH LANE DULCES SUPREME	8-05	305-2X	14110	690
PLYMOUTH LANE S LIZA	MAY DAY MAID	PLYMOUTH LANE DULCES SUPREME	7-06	305-2X	14130	731
PLYMOUTH LANE MEMORY	PLYMOUTH LANE LUCKY	PLYMOUTH LANE PERFORMER	5-01	305-2X	12360	623
U CREEK V F FAIRY	U CREEK K FANCY	YELLOW CREEK S BUTTERFAT VALET	4-02	305-2X	11930	607
TERRA VISTA VALORS DOLLY	TERRA VISTA POLLY	METZGER FARMS TRANSFER VALOR	4-02	305-2X	16930	859
ELMARLO CC SISSIE	ELMARLO C C CHRISSIA	CADENCE CREEK C CAPTAIN	3-08	305-2X	12670	660
PLYMOUTH LANE BETH	PLYMOUTH LANE S BONNIE	WESTERN GLOW DARIMOST	2-01	305-2X	12360	624
*GUY MCFARLAND & SONS, GUERNSIANA, INDIANAPOLIS						
GUERNSIANA WYN B SELMA	GUERNSIANA E VALORS SUEMMA	GOLDEN HARVEST WYN BERTRAM	3-08	284-2X	11460	568
GUERNSIANA NANCES GRETT	GUERNSIANA K W GRETA	NORGERTS ROYAL NANCE	4-00	305-2X	15990	690
GUERNSIANA D VICTOR BOBBIE	GUERNSIANA PIPERS BESSIE	DEERSHORN K VICTOR	3-03	305-2X	13610	632
GUERNSIANA WYN B BRITA	GUERNSIANA PRIDES BRETTA	GOLDEN HARVEST WYN BERTRAM	2-03	305-2X	11760	543
*LEO METZGER & FAMILY, CHENANGO FARM, WATERLOO						
SOUTH VIEW FASCINATORS JENEVA	SOUTH VIEW COMBINATIONS JEWEL	SOUTH VIEW DOLLYS FASCINATOR	9-04	305-2X	14740	568
SOUTH VIEW VALROYAL JOLLY	SOUTH VIEW ADVENTURERS JOYCE	METZGER FARMS B VALROYAL	8-02	305-2X	15460	835
BEHMER HOMESTEAD R N LORETTA	BEHMER HOMESTEAD S LORETTA	NORGERTS ROYAL NANCE	5-04	305-2X	12890	558
LINDA OF ARKS ACRES	JANE OF ARKS ACRES	SOUTH VIEW VALROYAL GIDEON	5-01	303-2X	15710	714
SOUTH VIEW REGAL JUDY	SOUTH VIEW KINGS JESSIE	SOUTH VIEW FAMES REGAL	4-02	305-2X	12010	590
CHENANGO FARM KINGS LAUREETA	SOUTH VIEW NANCES LAURIE	GRAIN MEADOW V ROSE KING	3-03	303-2X	12060	482
CHENANGO FARM DIRKS ROBIN	SOUTH VIEW DUKES ROXANN	SOUTH VIEW NANCES DIRK	3-00	305-2X	15810	699
CHENANGO FARM PRINCES SOPHIE	BEHMER HOMESTEAD J V SANDY	LYRENE MAY ROSE PRINCE	2-09	305-2X	10860	514
*LOREN R & OLIVE L METZGER, SOUTH VIEW FARM, S WHITLEY						
SOUTH VIEW C DEBBIE	SOUTH VIEW REGALS DEE	MAGNOLIA FLASH CORINTHIAN	3-02	305-2X	13340	656
*MAURICE E & JULIA METZGER, RAINTREE FARM, CLAYPOOL						
SHADY LANES V BESS	RUSHCREEK S BETTY	METZGER FARMS TRANSFER VALOR	4-04	305-2X	13610	670
LEVEL LOAM LOUANN	LEVEL LOAM B LUCY	METZGER FARMS TRANSFER VALOR	4-05	303-2X	12630	731
CANDY VEE OF LEVEL LOAM	LEVEL LOAM F CARLA	METZGER FARMS TRANSFER VALOR	4-02	305-2X	12040	543
WILHILNOR VALOR ROMEY RUTH	WILHILNOR RHODA AD ROMEY	METZGER FARMS TRANSFER VALOR	3-04	287-2X	14970	704
LEVEL LOAM LOIS	LEVEL LOAM M LOIS	METZGER FARMS TRANSFER VALOR	4-03	305-2X	13340	736
*MYRON R & GRACE E METZGER, METZGER FARMS, CLAYPOOL						
METZGER FARMS VALOR ROLANDA	FELLOWS REBECCA ROBERTA	METZGER FARMS TRANSFER VALOR	8-01	305-2X	19700	984
METZGER FARMS VALOR SUE	METZGER FARMS SUPREME SUSAN	METZGER FARMS TRANSFER VALOR	6-07	305-2X	14770	751
METZGER FARMS FLASH VALIDA	METZGER FARMS VALORA	FRITZLYN JEANETTES FLASH	4-08	305-2X	15000	665
MANATAWNA VALORS POLLY	METZGER FARMS MASTER PEARLETTE	METZGER FARMS TRANSFER VALOR	3-04	305-2X	13170	637
*MARK E MILLER, CIRCLE DRIVE FARM, HUNTINGTON						
CIRCLE DRIVES N MAMIE	CIRCLE DRIVES P MARY	CIRCLE DRIVES FLOS NANCE	3-08	305-2X	11580	563
CIRCLE DRIVES F N FLUTE	CIRCLE DRIVES D FORTUNE	CIRCLE DRIVES FLOS NANCE	2-07	305-2X	11660	617
*MELVIN REKEWEG & SONS, CLEAR VIEW FARM, WOODBURN						
CLEAR VIEW M EMILY	CLEAR VIEW NANCES JANET	MARGENDELL HIS MAJESTY	2-02	305-2X	11780	506
*HERMAN SCHROCK, CLOVER LEAF FARMS, GOSHEN						
CLOVER LEAF BT FAY	CLOVER LEAF B C FAN	YELLOW CREEK MR JACK	4-06	305-2X	12770	671
CLOVER LEAF BT CLEO	CLOVER LEAF T CORA	YELLOW CREEK MR JACK	4-00	304-2X	12680	705
*FRED SIESS & ALTA ARTMAN, BIG SPRINGS FARM, LEBANON						
BIG SPRINGS P R CARNEY	BIG SPRINGS CARNATION	BIG SPRINGS B RICHARD	7-07	362-2X	17370	695
BIG SPRINGS B L C CAROL	BIG SPRINGS P R CARNEY	MAPLE DRIVE MONARCH LAD	5-03	304-2X	12590	542
BIG SPRINGS RN ORALIE	BIG SPRINGS P R ORPHA	NORGERTS ROYAL NANCE	4-06	305-2X	12920	548
*ROBERT STANER, BREMEN						
OWENS PLACE A MARCELLA	OWENS PLACE CHIEFS BARBEE	YELLOW CREEK TOP HONOR ACE	6-07	305-2X	14960	692
OWENS PLACE ACES MILA	OWENS PLACE PRINCESS MAGGIE	YELLOW CREEK TOP HONOR ACE	6-03	305-2X	19060	854
OWENS PLACE BFT DELIGHT	OWENS PLACE DELIGHTA	MULHOCAWAY BUTTERFAT JEWELER	6-01	305-2X	15690	721
RICHADORA COUNTS ESTELLE	WALLACES FABRON ESTELLE	GRAIN MEADOW BFT COUNT	5-05	305-2X	16210	659
GOLDEN VIEW NANCY	RICHADORA COUNTS ESTELLE	RICHADORA NANCE VAL	3-03	305-2X	12630	527
*OSCAR R WEAVER, YELLOW CREEK FARM, GOSHEN						
YELLOW CREEK WATCH PRELL	YELLOW CREEK T PRIS	YELLOW CREEK BFT WATCHMAN	3-06	305-2X	14010	712
YELLOW CREEK WATCH FREDA	YELLOW CREEK MISS FRAN	YELLOW CREEK BFT WATCHMAN	3-02	305-2X	12470	737
YELLOW CREEK HAPPY SALLY	FARMER CREEK PIXIES STELLA	MULHOCAWAY BUTTERFAT KING HAL	3-04	305-2X	12870	676
HANSENAREA UME	HANSENAREA UNA	MYALA MAJESTYS ACME	2-05	305-2X	12430	663
*VIRGIL C WEAVER, VELLA CREST FARM, GOSHEN						
VILLA CREST F CARA	VILLA CREST F CHARM	LYRENE FINANCIER	5-04	365-2X	16420	839
VILLA CREST F DEWDROP	EMROY BARONS DORIANNE	LYRENE FINANCIER	3-06	305-2X	12070	599
VILLA CREST F QUALITY	COLLINWOOD FANCY QUEEN	LYRENE FINANCIER	3-00	305-2X	13460	621
VILLA CREST H CHERI	VILLA CREST F CARA	VILLA CREST HAMLET	2-10	305-2X	11510	529
VILLA CREST F LUELLA	VILLA CREST LYNETTE	LYRENE FINANCIER	2-09	305-2X	10790	523
*EUGENE G WEBER, GEMEGLOW FARM, KENDALLVILLE						
MAPLE LAWN FORTUNE HEIDI	MAPLE LAWN ROYAL HARRIET	YELLOW CREEK S FORTUNE	5-03	305-2X	12740	647
FEURA FOR LADY BIRD	FEURA S LASSIE	YELLOW CREEK S FORTUNE	6-11	298-2X	12660	570
CHARLTON S F FLORA	CHARLTON MOKOSS	YELLOW CREEK S FORTUNE	4-07	305-2X	14220	659
ELMOS NOBLE LOLA	ELMOS NOBLE LILLIAN	YELLOW CREEK S FORTUNE	3-05	303-2X	11670	615
RIPLEY FARMS FORTUNE CHRISTY	RIPLEY FARMS MO CHRISTEL	YELLOW CREEK S FORTUNE	2-05	305-2X	12790	580
*MAURICE L WELDY, MAURANA FARM, GOSHEN						
LYRENE PRINCES HILDA	LYRENE MAESTROS HEATHER	LYRENE MAY ROSE PRINCE	7-02	365-2X	15070	711
CLEARLAND DANCERS TOT	MAURANA MASTERS GARDNOT	CLEARLAND BUTTERFAT DANCER	6-03	305-2X	15360	727
MAURANA A GRENIDIER	MAURANA M BUTTERFAT GREER	VALLEY SET NANCES ANTHONY	2-06	365-2X	13340	614
*RUSSELL J WENGER, VALLEY SET FARM, GOSHEN						
THOMAS FARM T C HARRIET	THOMAS FARM F HARRIET	GAYOSO VIEW TOP COMMAND	6-04	305-2X	14780	615
VALLEY SET CORPORAL ALMIRA	VALLEY SET LADY AMY	APPLEBROOK FAMES CORPORAL	2-04	305-2X	10850	521
*HAROLD C YODER, PASTURE HAVEN FARM, SYRACUSE						
OWENS PLACE ACES ROBIN	OWENS PLACE C B DREAM	YELLOW CREEK TOP HONOR ACE	6-00	305-2X	18610	854
PASTURE HAVEN IDEAL JEANIE	SUNSET NANCES JEAN	PASTURE HAVEN FINE IDEAL	2-03	305-2X	12330	595
*WILLARD O YODER, FAIRLANE FARM, TOPEKA						
FAIRLANE NOBLE CHIEF FAYE	FAIRLANE SUPREME SNOW FLAKE	YELLOW CREEK NOBLE CHIEF	5-03	305-2X	13690	723
IOWA						
*ADRIAN J AITCHISON & SON, PLEASANT OAK FARM, CASCADE						
PLEASANT OAK KIM	GREEN VALLEYS KAY	NORGERTS ROYAL NANCE	4-08	305-2X	13300	598
*ALLAN BENTLEY & FAMILY, SUNESLOPE FARM, AMES						
SUNESLOPES DOMINANT EFFIN	SUNESLOPE E E EFFIE	SUNESLOPE FAME DOMINANT	6-01	305-2X	13020	635

Register your NOVEMBER calves now

SUNESLOPES COMMAND BLVAY	SUNESLOPES E E ELVA	GAYOSO VIEW TOP COMMAND	5-06	305-2X	14770	628
SUNESLOPE LAD BRITTA	SUNESLOPES ECHO BREATH	OLD FARMSTEAD MARINAS E LAD	4-05	305-2X	12260	666
SUNESLOPE NANCE DEEDEE	SUNESLOPE FAME DONNA	NORGERTS ROYAL NANCE	3-08	305-2X	15010	652
SUNESLOPE DUKE DESARAH	SUNESLOPES NANCE DESIRE	SUNESLOPE HAL DUKE	2-01	305-2X	12220	626
*WALTER A DENGLER JR, WALLAINE FARM, DAVENPORT						
WALLAINE FARM N ROSE PETAL	WALLAINE FARM ROSE	LYRENE MAESTROS NATHAN	4-01	305-2X	11870	564
WALLAINE FARM N CLARA	WALLAINE FARM CLEO	LYRENE MAESTROS NATHAN	3-02	298-2X	11590	636
WALLAINE FARM A ANNIE	WALLAINE FARM ALVINA	YELLOW CREEK MR APOLLO	2-01	305-2X	10660	545
*L. NEIL FIKE & FAMILY, OLD FARMSTEAD GUERNSEYS, WATERLOO						
OLD FARMSTEAD JUDY	OLD FARMSTEAD E FROLIC	OLD FARMSTEAD DUKE	7-05	305-2X	13360	670
OLD FARMSTEAD DOT	OLD FARMSTEAD E DENISE	MAGNOLIA FLASH CORINTHIAN	3-04	305-2X	12990	725
OLD FARMSTEAD VERNA	OLD FARMSTEAD VIRTUE	ROES MOR E DISTINCTION	2-00	305-2X	10580	573
OLD FARMSTEAD DODIE	OLD FARMSTEAD E DENISE	MAGNOLIA FLASH CORINTHIAN	2-00	305-2X	10610	561
*LEO FITZPATRICK, GREEN VALLEY GUERNSEY FARM, DUBUQUE						
GREEN VALLEYS MAI	GREEN VALLEYS PRIMROSE MAY	GREEN VALLEYS FLASH	6-08	305-2X	12700	519
*GARLAND HOPPER, ROSELORN FARM, TOLEDO						
ROSELORNS W L SANKI	WILLOW DRIVE SUGAR	WHITE LICK NORAS PRINCE	9-02	305-2X	12600	540
*CLINTON LEUENBERGER, WILLOW VIEW GUERNSEY FARM, FORT ATKINSON						
WILLOW VIEW BONANZA L LORI	WILLOW VIEW TROJAN LYNN	NYALA ERMINES BONANZA	4-00	305-2X	11930	620
WILLOW VIEW CHAMPION GUMDROP	WILLOW VIEW FLASH GERRI	WESTERN GLOW MELBAS CHAMPION	2-00	305-2X	10430	431
*MALCOLM MCCOY & SONS, MCCOYS GUERNSEY FARM, VILLISCA						
MCCOYS FARM BECKY	MCCOYS FARM BRENDA	MAURANA S BUTTERFAT GONDOLIER	3-01	305-2X	11280	561
MCCOYS FARM D LYNN	MCCOYS FARM V NELLIE	ROES MOR E DISTINCTION	2-11	305-2X	11660	557
*LESTER J MILLER, GUERNGOLD FARM, WELLMAN						
GUERNGOLD F BOSS	GUERNGOLD E BIRDIE	GUERNGOLD FLASH	8-00	302-2X	13730	602
*KENNETH R PANCRATZ, KENMON FARM, ZWINGLE						
ELMWOOD JOYCELLA	ELMWOOD MARIAM	ROSEWOOD DIAMONDS SOUVENIR	11-00	305-2X	12510	584
KENMON KATIE	KENMON ETHEL	ELMWOOD JOYCELLAS VALOR	4-02	305-2X	15010	661
*FRED RAAZ, TIMBER VIEW FARM, JAMAICA						
DORLA OF BURKES JANICE	BURKS VAGABOND JANICE	DORAL FARM PRINCE CHICO	7-10	305-2X	15870	758
BONANZAS DORLA OF TIMBER VIEW	DORLA OF BURKES JANICE	NYALA ERMINES BONANZA	3-05	305-2X	13120	704
TIMBER VIEWS NELLIE OF HAL	BELLS TOOTS OF JEWEL SUPREME	MULHOCAWAY BUTTERFAT KING HAL	3-03	305-2X	11320	521
*FRANK SIVESIND, WAUKON						
CHERRY IDEALIST LADY	GRANDVU M M CHERRY	HEDYS IDEALIST	8-05	298-2X	14490	710
GUERNGOLD F BONNIE	GUERNGOLD A BONETTA	GUERNGOLD FLASH	6-10	305-2X	16820	801
SUNNYSIDE ANITAS LUCY	SUNNYSIDE DIANES ANITA	HOMINY HILL HERDSMAN	5-00	305-2X	14040	673
BOE RIDGE V NICOSIA	BOE RIDGE PAULSONS NOVELTY	BOE RIDGE FAMES VAGABOND	6-01	305-2X	16580	628
PRAIRIE MOON ROBIN	GUERNGOLD F ROSEBUD	GUERNGOLD FAMOUS	3-03	303-2X	11920	575
PRAIRIE MOON RILMA	GUERNGOLD F ROBERTA	MULHOCAWAY BUTTERFAT KING HAL	3-03	305-2X	13320	753
BONNIE BROOK NOBLEMANS JOY	BONNIE BROOK MC MINNIE	MEADOW LANE NOBLEMAN	3-04	305-2X	11740	526
GOLD N WHITE DELLA	GOLD N WHITE DOTTIE	WINNER FARM ELAINES BILLY	2-02	305-2X	12250	567
*DONALD SYWASSINK, IDLE NEER FARM, LETTS						
IDLE NEER CAPTAINS SUGAR	IDLE NE ER ACES SHERRY	NORGERTS DISPATCH CAPTAIN	3-02	303-2X	11360	528
IDLE NEERS CAPTAIN EILEEN	IDLE NE ER ACES EMILY	NORGERTS DISPATCH CAPTAIN	3-05	305-2X	12330	574
IDLE NEER BANNERS SALLY	IDLE NE ER ACES SHERRY	SUNESLOPES BON BANNER	5-02	305-2X	13810	622
IDLE NEER CAPTAINS CHITA	IDLE NEER BANNERS CHRIS	NORGERTS DISPATCH CAPTAIN	2-04	305-2X	11260	541
IDLE NE ER CAPTAINS SATIN	WEST STAR NANCE SHERRY	NORGERTS DISPATCH CAPTAIN	2-03	305-2X	10640	527
*DUANE WOODRUFF & FAMILY, WOODRUFF FARM, INDIANOLA						
WOODRUFF FARM H BETSY	BUNNY OF WOODRUFF FARM	MULHOCAWAY BUTTERFAT KING HAL	3-06	305-2X	11860	563

KANSAS

*ALBERT W ECKMAN, ECKMANS GUERNSEY FARM, BALDWIN					
ECKMANS F B ELIZA	ECKMANS ROCKYS ECLIPTIC	ECKMANS BONANZAS FROBAN	5-01	305-2X	12440	705
ECKMANS PRO FAIRY	ECKMANS ROCKYS FLICKA	NORGERTS NANCE PRODUCTION	4-07	305-2X	12930	794
ECKMANS BARBEE PRO BARBARA	ECKMANS K F BARBEE	NORGERTS NANCE PRODUCTION	4-05	305-2X	13150	810
ECKMANS PRO FLOY	ECKMANS ROCKYS FLICKER	NORGERTS NANCE PRODUCTION	3-09	302-2X	13880	707
DEL MORLON NANCE LUCY	DEL MORLON KOSMO LETTA	NORGERTS ROYAL NANCE	3-03	286-2X	11520	538
*FRED D HYER, HYCREST FARM, OLATHE						
MAURANA T BUTTERFAT SALLY	MAURANA S BUTTERFAT SUGAR	K NAOMIS VIRGELS TRAVELER	6-07	305-2X	12910	612
HYCREST C SHIRLEY	VESTLANE T SHIRLEY	LAPO CHRIS CLEM	6-05	305-2X	13620	549
*W G RANSOM JR & EST W G, RANSOM FARM, WILLIAMSBURG						
RANSOM ELENCIAS EDIE	RANSOM STARS ELENCIA	HO ETTES FAME MR GREAT	2-06	305-2X	10970	531
*GALEN SCHRAG, ELM MOOR FARM, PRETTY PRAIRIE						
ELM MOORS DUKES POLLY	KALMAS CHALLENGER PANSEY	ELM MOORS DELIGHTS DUKE	9-11	305-2X	13170	637
ELM MOORS BONANZAS VICKI	GOOD SHEPHERD PAX VERNA	NYALA ERMINES BONANZA	9-11	305-2X	13100	501
ELM MOOR IKES KARLA	ELM MOORS DUKES KAREN	MAURANA B BUTTERFAT IKE	5-03	305-2X	12300	591
ELM MOOR GONDOLIERS LYNNE	ELM MOOR BARONS LORI	MAURANA S BUTTERFAT GONDOLIER	3-10	305-2X	13010	565
ELM MOOR GONDOLIERS DIMPLES	PRAIRIE LANE DELIGHT	MAURANA S BUTTERFAT GONDOLIER	3-08	305-2X	13270	689

KENTUCKY

*CLAUDE B. NEWMAN & SONS, SUNNY VIEW FARMS, PHILPOT					
SHADY BROOKS JILLANNA	SHADY BROOKS MARYROSE	ROSEWOOD NANCE LEWIS	5-07	305-2X	15700	652
*ROBERT W THOMPSON JR, MOCKING BIRD HILL FARM, WILMORE						
GOLDWOOD NAVIGATORS NIBIT	GOLDWOOD D BRIDGET	CURTISS CANDY NAVIGATOR	11-03	305-2X	12860	645

MASSACHUSETTS

*CHARLES PHILIP BEEBB, EASTLEIGH FARMS, FRAMINGHAM					
EASTLEIGH F WENONAH	EASTLEIGH C WENONAH	HENSLEE FARMS V FAME	4-11	305-2X	13250	643
EASTLEIGH N LUELLA	EASTLEIGH B LUCILE	NORGERTS ROYAL NANCE	3-07	305-2X	13420	598
*C E COTTING, CHEDCO FARM, BERLIN						
GLENTYAN BONANZAS ELSIE	MONTERBY ACTORINES MUSETTE	NYALA ERMINES BONANZA	9-04	305-2X	14690	648
CHEDCO NUGGETS LORNA	CHEDCO ACTORS LAUREL	FRANCHESTER CECILIAS NUGGET	7-03	305-2X	15980	851
ROSEWOOD BEA NONA	ROSEWOOD TWICE NONA	ROSEWOOD ROYAL ARISTOCRAT	4-03	305-2X	14650	713
ROSEWOOD BEA NONA	ROSEWOOD TWICE NONA	ROSEWOOD ROYAL ARISTOCRAT	5-06	305-2X	13240	564
CHEDCO N LAUNCELOTS HYACINTH	CHEDCO K HYACINTH	CHEDCO NANCES LAUNCELOT	3-01	305-2X	12140	616
CHEDCO PRINCES LINA	FAIRLAWN KINGS LINA	LYRENE MAY ROSE PRINCE	2-04	305-2X	11190	611
CHEDCO FLASHS THANKFUL	GLENTYAN BONANZAS ELSIE	CHEDCO A HOLLYHOCKS FLASH	2-05	305-2X	10870	512
*EDGEWOOD FARM, NORTH ANDOVER						
EDGEWOOD M PEGGY	EDGEWOOD HOLLISTANS PATRICIA	FLYING HORSE CLAIRS MASTER	11-09	305-2X	16610	628
*ARTHUR M MUDGETT, DEERSHORN FARM, STERLING JUNCTION						
DEERSHORN L SUGAR	DEERSHORN K HATTIE	LANGWATER DEERSHORN	7-07	305-2X	12750	604
*ROBERT G STONE, GREAT HILL FARM, MARION						
GREAT HILLS INGA	GREAT HILLS NATALIE	OLD HOMESTEAD C A B A PHAREKA	4-10	305-2X	14480	591
GREAT HILLS IOLA	GREAT HILLS ELLAMAE	GREAT HILLS IVANHOE	3-01	305-2X	13490	766
*RUTH DYER WELLS, GAYVIL FARM, CHARLTON CITY						
GAYVIL MAESTROS DAPHNE	GAYVIL ALBIONS DARLING	HOWLAND JERRYS MAESTRO	6-05	305-2X	14520	659
GAYVIL EMORYS BOUNTY	GAYVIL LYNNS BOUNTIFUL	CEDARBROOK POLLYS EMORY	3-05	304-2X	12350	624

Early REGISTRATION Makes CENTS

MICHIGAN

*MICHIGAN STATE UNIVERSITY, W K KELLOGG FARM, HICKORY CORNERS						
KELLOGG WOODS POLLY	MAPLEGRAND COLBYS POLLY	WOODACRES EMPORER	4-01	365-2X	22720	1005

MINNESOTA

*C N ADAMS & SONS, HIGHLAND FARM, MANKATO						
HIGHLAND WILLERENAS WONDER	HIGHLAND WENDYS WILLERENA	MULHOCAWAY BUTTERFAT KING HAL	3-02	305-2X	11790	543
*KENNETH W ANGSTMAN, ANGSTMAN GUERNSEY FARM, MORA						
ANGSTMAN FARM RHONDA	ANGSTMAN FARM GINGER	ANGSTMAN FARM GOLDEN LAD	2-08	305-2X	10770	459
*UNIVERSITY OF MINNESOTA NORTH CENTRAL EXPERIMENT STATION, GRAND RAPIDS						
U OF MINN GR E VIENNA	U OF M G ELECTRA	MCDONALD FARMS MISTER VIRGIL	4-03	292-2X	14400	710
U OF MINN GR M EVE	U OF M L P MAGDA	LANGMEADOW EXCELLANCE	4-02	305-2X	11800	492
U OF MINN GR M KIM	U OF M L P MAGDA	COLBYS KLONDIKE	3-00	296-2X	12500	573
U OF MINN GR Q DAFFY	U OF M GR G QUEEN	ROES MOR E DISTINCTION	2-01	292-2X	11220	482
*UNIVERSITY OF MINNESOTA, ROSEMOUNT AGRICULTURAL EXPERIMENT STATION, ROSEMOUNT						
DULUTH F PANDA	DULUTH S FLASHLIGHT	OLD HOMESTEAD C A B A PHAREKA	5-03	305-2X	12710	488
U OF MINN R HERMES HELEN	DULUTH Y PAMPERED GAL	NORTHERN HERMES	2-01	305-2X	12630	514
U OF MINN R HERMES HORTY	DULUTH F PANDA	NORTHERN HERMES	2-01	305-2X	12900	516
*BERT & GERT SCHWINGHAMER, SCHWINGHAMER GUERNSEY FARM, ALBANY						
SCHWINGHAMER FARM JOYCE	SCHWINGHAMER FARM GLADYS	YELLOW CREEK BFT BELL BOY	8-10	305-2X	13430	705
*RUSSELL J WIRT & FAMILY, MAPLE LEAF FARM, LEWISTON						
MAPLE LEAF N GINGERINA	MAPLE LEAF A GERRE	SPRING RIDGE NOBLE LAD	3-11	305-2X	14080	729

MISSISSIPPI

*CUS GEE GUERNSEY FARM, STATE COLLEGE						
SUNNY LAND FLASHS JUNE	SUNNY LAND FAMES JULIET	MAGNOLIA FLASH CORINTHIAN	4-02	305-2X	12040	536
SUNNY LAND FLASHS NINA	SUNNY LAND MAX NADINE	MAGNOLIA FLASH CORINTHIAN	3-06	305-2X	13610	620
SUNNY LAND FLASHS VASHTI	SUNNY LAND S VELMA	MAGNOLIA FLASH CORINTHIAN	3-05	305-2X	14120	632
CUS GEE FLASH RAE	SUNNY LAND B RAE	MAGNOLIA FLASH CORINTHIAN	2-05	305-2X	11740	487
*MISSISSIPPI STATE UNIVERSITY, STATE COLLEGE						
MAGNOLIA NYALA HARRIETTE	MAGNOLIA FLASH HARRIET	NYALA ERMINES BONANZA	2-05	305-2X	10950	579

MISSOURI

*CARL E KASTENDIECK, CLOVERDELL FARM, BILLINGS						
CLOVERDELLS BUNNYS DREAM	CLOVERDELLS ANNS BUNNY	NORGERTS ROYAL NANCE	4-05	305-2X	12760	615
CLOVERDELLS BEES BELINDA	CLOVERDELLS MARILYNS BEE	GAYOSO VIEW TOP COMMAND	4-03	305-2X	13330	649
CLOVERDELLS BRENDAS BONITA	CLOVERDELLS BEES BRENDA	NORGERTS ROYAL NANCE	4-03	305-2X	14660	697
CLOVERDELLS CORAS KAREN	CLOVERDELLS CONNIES CORA	GAYOSO VIEW TOP COMMAND	3-05	305-2X	13660	616
CLOVERDELLS BRENDAS BECKY	CLOVERDELLS BEES BRENDA	MULHOCAWAY BUTTERFAT KING HAL	3-06	302-2X	14760	743
CLOVERDELLS CANDYS NUGGET	CLOVERDELLS ANNS CANDY	GAYOSO VIEW TOP COMMAND	3-01	305-2X	14410	703
CLOVERDELLS PENNYS PANSY	CLOVERDELLS POLLYS PENNY	GAYOSO VIEW TOP COMMAND	3-02	305-2X	15080	684
CLOVERDELLS BUNNYS HOPE	CLOVERDELLS ANNS BUNNY	NORGERTS ROYAL NANCE	2-03	305-2X	12470	617
CLOVERDELLS CAROLS KITTEN	CLOVERDELLS MARILYNS CAROL	GAYOSO VIEW TOP COMMAND	2-04	300-2X	13450	629
CLOVERDELLS STARS SALLY	CLOVERDELLS SARAS STAR	PINE VISTA REX	2-02	305-2X	12490	569
CLOVERDELLS BEES BLESSING	CLOVERDELLS MARILYNS BEE	MULHOCAWAY BUTTERFAT KING HAL	2-05	305-2X	11800	596
*MR & MRS MARVIN H PARRCTT, J MAR NELL FARM, KNOB NOSTER						
DS TILDA OF LAKELAND	BELLBOYS TILDA OF LAKELAND	DUNWALKE GABS ELMKIER	11-00	305-2X	13290	708
J MAR NELL COLONELS JEWEL	FOREMOST SUPEROS JANE	LAKELANDS HERMES COLONEL	4-06	305-2X	12520	613
J MAR NELL FAMES DAFFODIL	J MAR NELL HAPPY V DAFFODIL	J MAR NELL FAMES LUCKY FELLA	2-06	305-2X	12190	536
*HOWARD L & LORETTA A RAUCH, LINDENLURE GUERNSEY FARM, BILLINGS						
LINDENLURES T C SANDRA	BREIERS TEENE	GAYOSO VIEW TOP COMMAND	4-08	305-2X	13020	587
*SUNNYMEDE FARMS INC, BISMARCK						
OZARK VALE NEWPORTS B FERN	FAIRFIELDS NEWPORT	SECO FORWARDS BUOY	13-04	305-2X	12130	673
SUNNYMEDE SPECIALS PALLA	SECO G I PAULA	SUNNYMEDE HORNETS SPECIAL	8-11	305-2X	14070	626
SUNNYMEDE CHIEFS DARLING	SUNNYMEDE ACTORS S DUCHESS	SUNNYMEDE CHIEFS LEADER	8-06	305-2X	12740	755
OZARK VALE KINGS PET	OZARK VALE PIPERS PENNY	MONTEREY L KING	8-04	305-2X	12820	575
OZARK VALE SAINTS FAITHFUL	OZARK VALE FABRONS FAITH	SUNNYMEDE SPECIALS SAINT	6-07	305-2X	13240	615
OZARK VALE SAINTS INA	OZARK VALE KINGS INA	SUNNYMEDE SPECIALS SAINT	5-00	305-2X	14390	710
OZARK VALE FAMOUS BEALTY	OZARK VALE PIPERS ILLA	OZARK VALES F FAMOUS	4-02	305-2X	12360	645
SUNNYMEDE SAINTS MOLLY	VINELAND SUPERB MARGARET J L	SUNNYMEDE SPECIALS SAINT	4-01	305-2X	12480	657
SUNNYMEDE GOLDEN DELPHA	SUNNYMEDE FLASHS DENA	SUNNYMEDE B COAST GOLDEN	3-07	305-2X	13190	621
SUNNYMEDE BONANZAS NANCY	HOWELLS SUNNYMEDE NANCY	NYALA ERMINES BONANZA	3-04	305-2X	12860	605
SUNNYMEDE MAY ROSE PEG	SUNNYMEDE KINGS PANSY	LYRENE MAY ROSE PRINCE	2-04	305-2X	11760	644
SUNNYMEDE DARIMOST POLLY	OZARK VALE SAINTS PATSY	WESTERN GLOW DARIMOST	2-04	305-2X	11010	618
SUNNYMEDE SAINTS CLARA	CLOVER OF LAKELAND	SUNNYMEDE SPECIALS SAINT	2-02	305-2X	11780	629

NEW JERSEY

*ATHERTON W HOBLER, WOODACRES, PRINCETON						
ROZELYN M V F MYRA	ROZELYN T C MYRNA	ROZELYN MEMORYS V FAME	3-06	305-2X	16560	780
*JACOB TANIS, IDEAL GUERNSEY FARMS, AUGUSTA						
IDEALS FRANKS H SUSIE	IDEALS HERMES SUSIE	IDEALS FRANK	8-00	305-2X	13500	715
IDEALS NANCES FANNY LEE	IDEALS TRISUPERS FANNY LEE	NORGERTS ROYAL NANCE	5-09	305-2X	14070	578
*JANINE L WINANT, COVENTRY FARM, PRINCETON						
COVENTRY COURAGEOUS ESTA	COVENTRY ESTAS DAWN	WOODACRES REGAL COURAGEOUS	8-02	305-2X	13340	604

NEW MEXICO

*PRICE BLACK FARMS INC, ARREY						
PRICE BLACK BILLYS A LUSY	PRICE BLACK SUPERIORS LUSY	BURGERS PLACE BILLY	2-10	305-2X	12400	450

NEW YORK

*DOROTHY M BARCLAY, DOUGLASTON MANOR FARM, PULASKI						
DOUGLASTON BILLYS CORA	DOUGLASTON HONORS DONNA	BURGERS PLACE BILLY	6-10	305-2X	12980	560
DOUGLASTON COMMAND N CELLA	DOUGLASTON NANCE DELLA	GAYOSO VIEW TOP COMMAND	4-05	305-2X	13650	515
*JOHN E CALHOUN & SONS, ROSENDAHL FARM, HOOSICK FALLS						
ROSENDAHL DIAMOND SPARKLET	RED FOX FARM COUNTS SPARKLE	LANGMORE DIAMOND JIM	11-09	301-2X	15100	605
ROSENDAHL B RADIANT	ROSENDAHL CAVALIER RADIANT	BURGERS PLACE BILLY	7-10	305-2X	12690	631
*ROGER H CORBETTA, ATTEBROC FARM, MILLBROOK						
ATTEBROC NANCES PEARL	BETHWAY FARM K PHARICA	NORGERTS ROYAL NANCE	3-06	305-2X	15760	681
*LAURENCE D HANSEN, HANSENAREA FARM, SOUTH VALLEY						
HANSENAREA PATTY	HANSENAREA PAT	MCDONALD FARMS B HONOUR	2-06	305-2X	10680	435
*REED L & ELEANOR F MCJUNKIN, MCDONALD PROPERTIES, CORTLAND						
MCDONALDS B GRATITUDE	MCDONALDS JOLLY DELLA	BURGERS PLACE BILLY	6-05	305-2X	12940	574
MCDONALDS JV KAROLINE	HENSLEE FARMS V MARCIA	MCDONALD FARMS JOLLY VAL	3-03	305-2X	11770	605
*STANLEY MURPHY, WANDERING BROOK FARMS, TULLY						
ACREWIDE DARIMOSTS HELPMATE	U N H PILOT KEEPSAKE	WESTERN GLOW DARIMOST	4-07	305-2X	12800	627

KELLOGG GUERNSEY FARM

Hickory Corners, Michigan

TOP GUERNSEY HERD IN THE COUNTRY FOR BOTH MILK AND FAT

GOLD STAR HERD FOR THE 4TH CONSECUTIVE YEAR

OUR 1970 PRODUCTION IS THE HIGHEST

YEAR	NO. RECORDS	ME–305–2x MILK	ME–305–2x FAT	CLASSIFICATION NO.	CLASSIFICATION AVERAGE
1970	61	16000	753	55	86.1
1969	45	14793	725	45	85.7
1968	44	13790	659	40	85.4
1967	55	13113	645	49	84.5

PRODUCTION CONTINUES TO GO UP

TYPE CONTINUES TO IMPROVE

OUR DHI AVERAGES FOR THE LAST 3 YEARS

	NO.	MILK	FAT	
1970	57	15197	732	ACTUAL
1969	45	14398	707	
1968	53	14532	717	PRODUCTION

THE SANDE-HILL DOUBLE EMORY DAUGHTERS ARE ONE OF THE REASONS THAT PRODUCTION KEEPS GOING UP IN OUR HERD

The First 9 To Finish Two-Year-Old Records In Our Herd
ACTUAL PRODUCTION

	MILK	FAT	DIVISION
Sande Hill Emorys Tillie	15970	723	2-4DHIR–305–2x
Sande Hill Emorys Gem	14690	699	2-6DHIR–305–2x
Sande Hill Emorys Desire	19580	816	2-1DHIR–365–2x
Sande Hill Emorys Wynne	13360	610	2-7DHIR–305–2x
Sande Hill Emorys Candy	14830	671	2-8DHIR–305–2x
Sande Hill Emorys Cinda	12530	621	2-9DHIR–305–2x
Sande Hill Emorys Elva	14790	629	2-5DHIR–305–2x
Sande Hill Emorys Bunny	13340	626	2-5DHIR–305–2x
Sande Hill Emorys Tranquila	14190	751	2-5DHIR–305–2x

9 daughters average 17124 lbs. milk, 759 lbs. fat, ME–305–2x

The Double Emory daughters are calving for the second time. The first one to calve for the second time, Sande Hill Emory's Tillie, has completed her 305–day record with *19160 lbs. milk, *886 lbs. fat, 3-5 DHIR, Class Leader 5th for milk, 8th for fat. ALL ARE IMPROVING OVER THEIR 2-YEAR-OLD RECORDS.

"Remember the National Annual Meeting Convention Sale in 1972"

Farm Superintendent
Harold Webster
Hickory Corners, Mich. 49060
Ph. 616–671-5185

University Adviser
Dr. Clinton E. Meadows
Room 120 Anthony Hall
Michigan State University
East Lansing, Mich. 48823
Ph. 517–355-8443

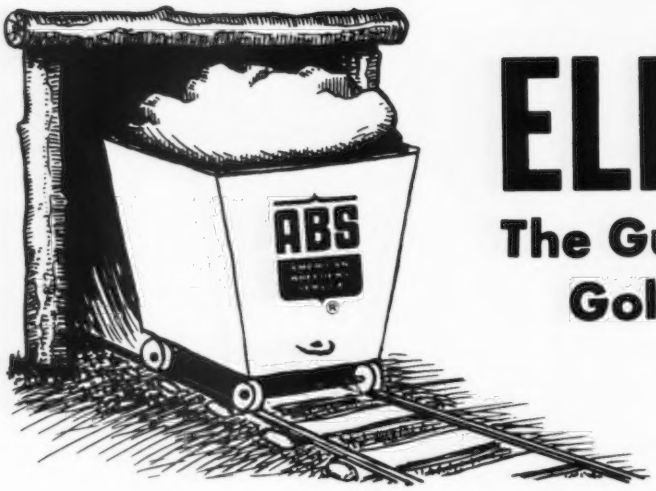

ELDORADO

The Guernsey Breeders' Gold Mine +594

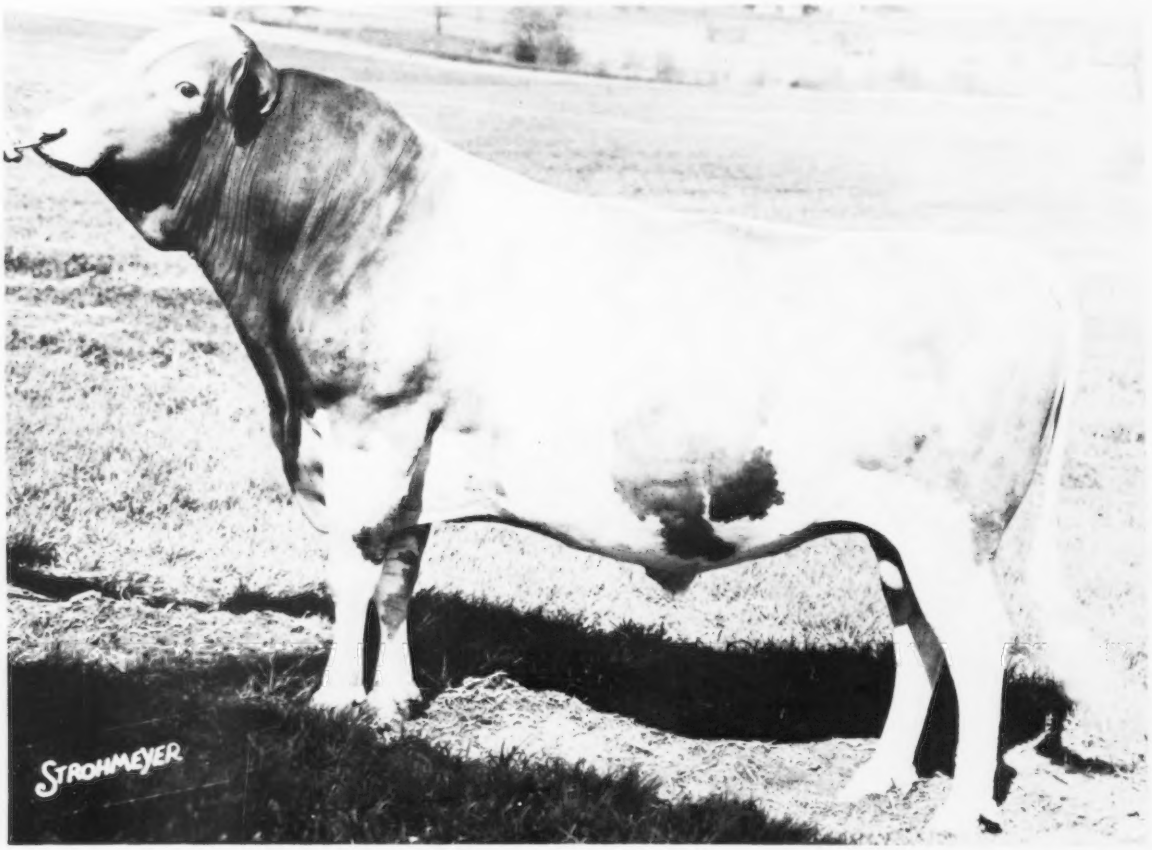

0773 Cleverlands General ELDORADO, AGCC G★S
USDA Daughter-Herdmate Comparison, 5/71

55 Dtrs., 110 Recs., 19 Herds	12,573M	4.46%	561BF
All Herdmates Average	11,278M	4.59%	518BF
Difference	+1,295M	-.13%	+43BF
Repeatability 58%			
EDS or Pred. Diff.	+ 842M		+29BF

A.G.C.C., 1/71
19 Class. Dtrs. Avg. 81.6

The daughters of 0773 ELDORADO have the ability to produce as shown by his Predicted Difference of +842 pounds of milk increase and +29 butterfat. They are strong in front ends, particularly at the point of shoulder, and are very high in dairy character. The udders are high quality and sound. For the solid gold influence of ELDORADO, contact your ABS Genetic Engineer.

AMERICAN BREEDERS SERVICE, Inc. / DeForest, Wisconsin 53532

KUM